# Calcite_Aragonite

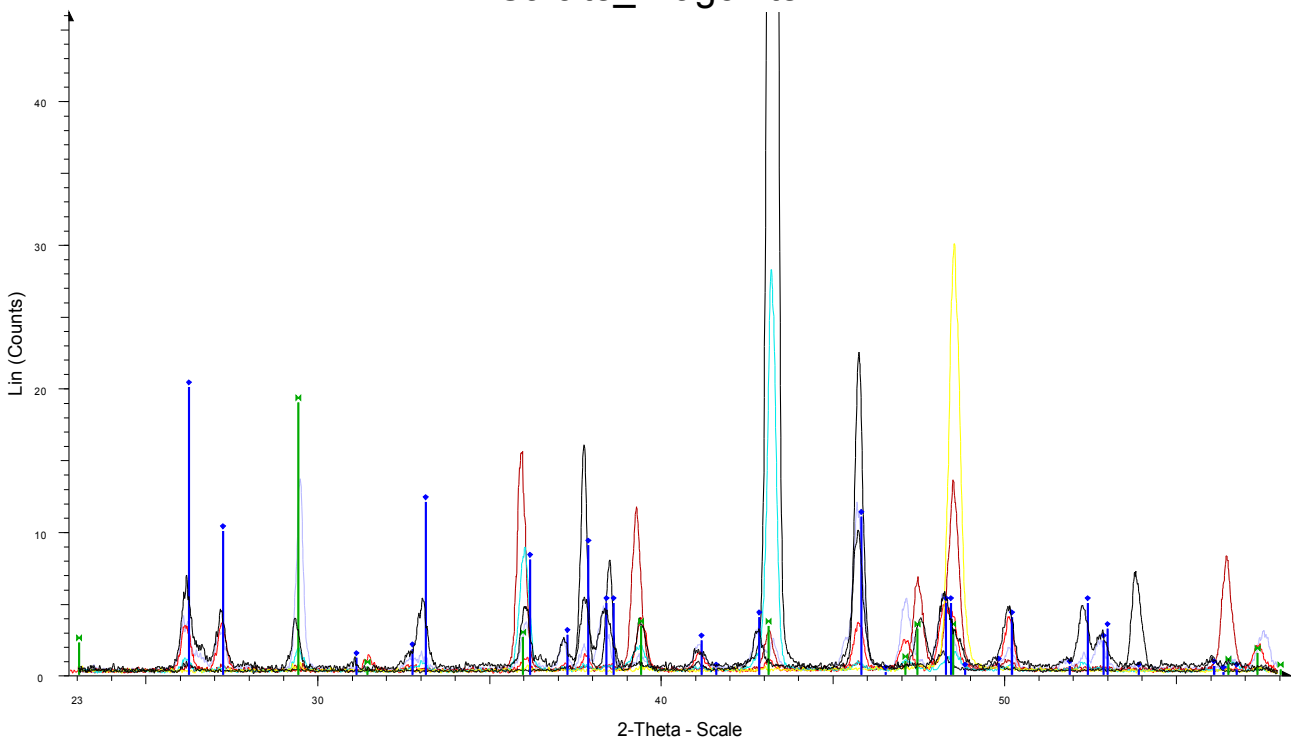


Calcite_Aragonite - File: c2bm.raw - Type: 2Th alone - Start: 23.000 ° - End: 58.000 ° - Step: 0.010 ° - Step time: Operations: Import

Calcite_Aragonite - File: c2bp.raw - Type: 2Th alone - Start: 23.000 ° - End: 58.000 ° - Step: 0.010 ° - Step time: Operations: Import

Calcite_Aragonite - File: d20b.raw - Type: 2Th alone - Start: 22.410 ° - End: 58.000 ° - Step: 0.010 ° - Step time: Operations: Import

Calcite_Aragonite - File: d4a3.raw - Type: 2Th alone - Start: 23.000 ° - End: 58.000 ° - Step: 0.010 ° - Step time: Operations: Import

Calcite_Aragonite - File: d4a6.raw - Type: 2Th alone - Start: 23.000 ° - End: 57.700 ° - Step: 0.010 ° - Step time: Operations: Import

Calcite_Aragonite - File: d4b1.raw - Type: 2Th alone - Start: 23.000 ° - End: 58.000 ° - Step: 0.010 ° - Step time: Operations: Import

Calcite_Aragonite - File: d4b4.raw - Type: 2Th alone - Start: 23.000 ° - End: 58.000 ° - Step: 0.010 ° - Step time: Operations: Import

05-0586 (*) - Calcite, syn - CaCO3 - Y: 8.21 % - d x by: 1. - WL: 1.54056 - Rhombohedral - I/Ic PDF 2. - S-Q 32.

41-1475 (*) - Aragonite - CaCO3 - Y: 8.68 % - d x by: 1. - WL: 1.54056 - Orthorhombic - I/Ic PDF 1. - S-Q 67.9