Calcite_Aragonite

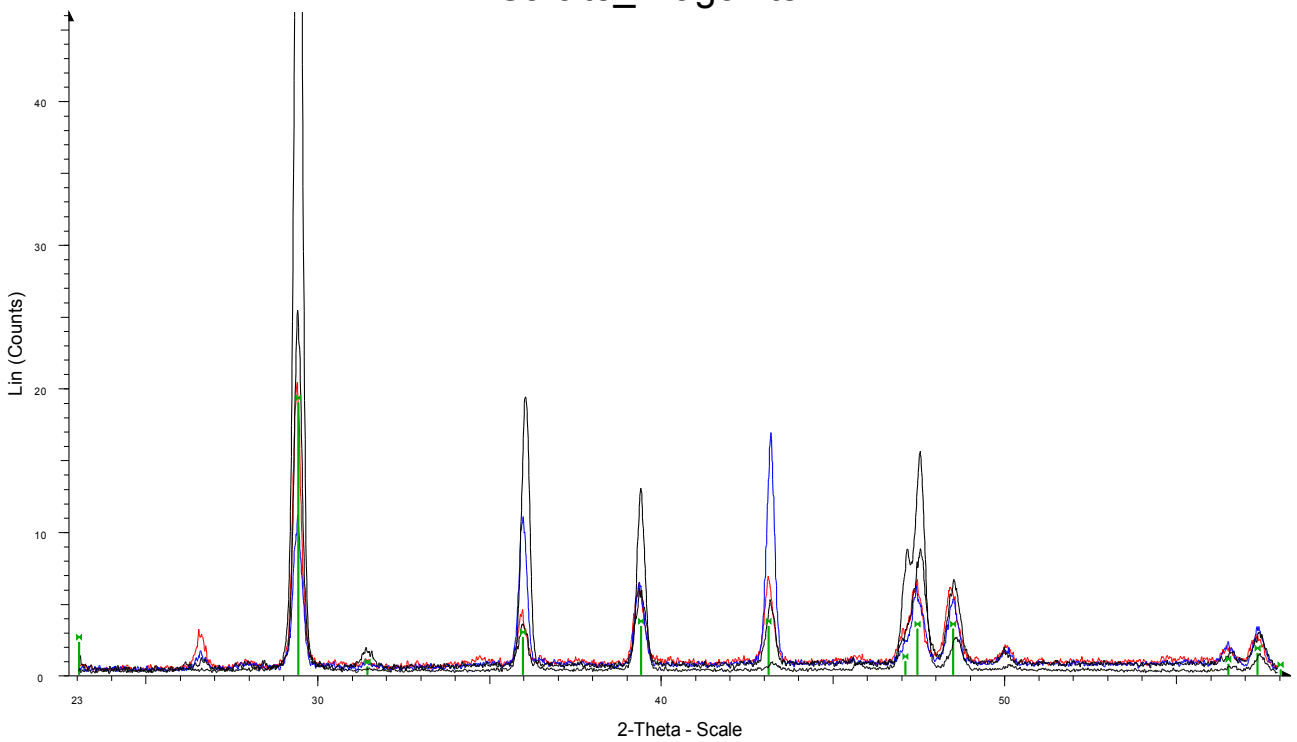

Calcite_Aragonite - File: a6a2.raw - Type: 2Th alone - Start: 23.000 ° - End: 58.000 ° - Step: 0.010 ° - Step time: Operations: Import

Calcite_Aragonite - File: a6a3.raw - Type: 2Th alone - Start: 23.000 ° - End: 58.000 ° - Step: 0.010 ° - Step time: Operations: Import

Calcite_Aragonite - File: c9b1.raw - Type: 2Th alone - Start: 23.000 ° - End: 58.000 ° - Step: 0.010 ° - Step time: Operations: Import

Calcite_Aragonite - File: a6a1.raw - Type: 2Th alone - Start: 23.000 ° - End: 58.000 ° - Step: 0.010 ° - Step time: Operations: Import

05-0586 (*) - Calcite, syn - CaCO3 - Y: 8.21 % - d x by: 1. - WL: 1.54056 - Rhombohedral - I/Ic PDF 2. -