Calcite_Aragonite

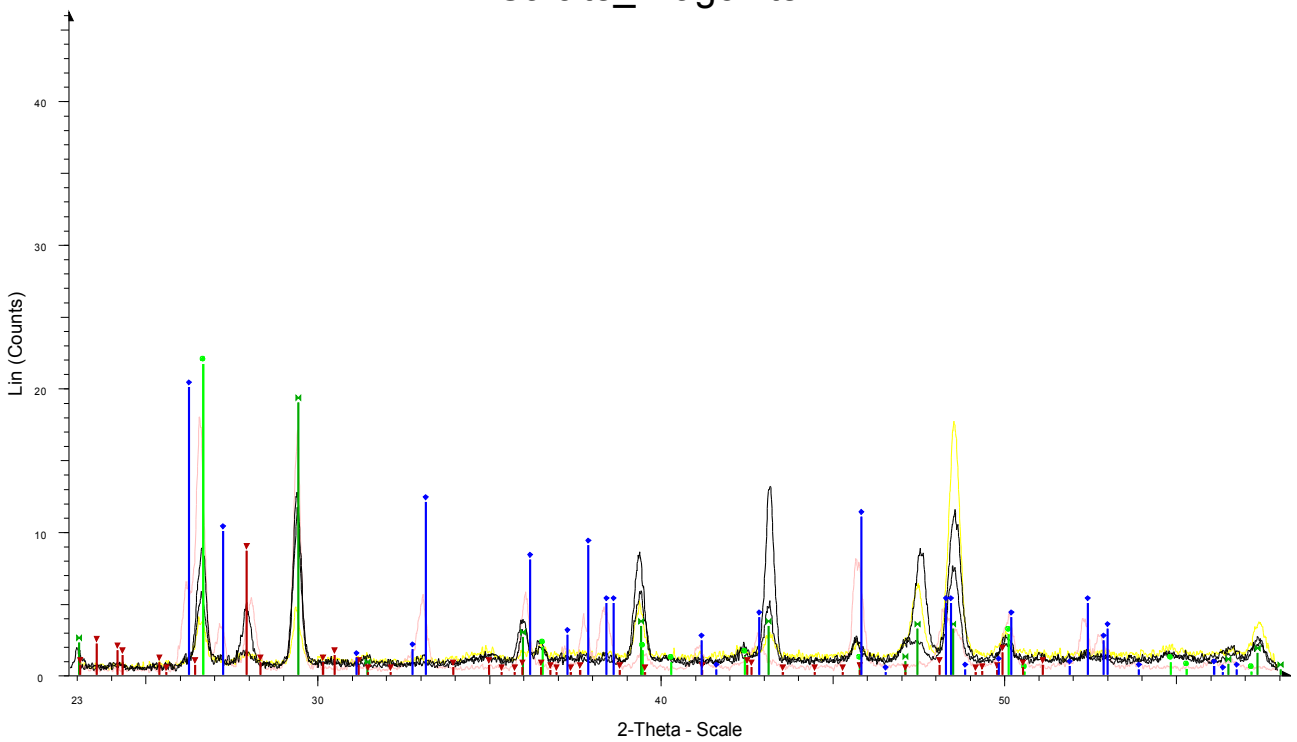

Calcite_Aragonite - File: c2bl.raw - Type: 2Th alone - Start: 23.000 ° - End: 58.000 ° - Step: 0.010 ° - Step time: Operations: Import

Calcite_Aragonite - File: c2bn.raw - Type: 2Th alone - Start: 23.000 ° - End: 58.000 ° - Step: 0.010 ° - Step time: Operations: Import

Calcite_Aragonite - File: c2bq.raw - Type: 2Th alone - Start: 23.000 ° - End: 58.000 ° - Step: 0.010 ° - Step time: Operations: Import

Calcite_Aragonite - File: d20a.raw - Type: 2Th alone - Start: 22.410 ° - End: 58.000 ° - Step: 0.010 ° - Step time: Operations: Import

05-0586 (*) - Calcite, syn - CaCO3 - Y: 8.21 % - d x by: 1. - WL: 1.54056 - Rhombohedral - I/Ic PDF 2. - S-Q 23.

41-1475 (*) - Aragonite - CaCO3 - Y: 8.68 % - d x by: 1. - WL: 1.54056 - Orthorhombic - I/Ic PDF 1. - S-Q 50.1

46-1045 (*) - Quartz, syn - SiO2 - Y: 9.37 % - d x by: 1. - WL: 1.54056 - Hexagonal - I/Ic PDF 3.4 - S-Q 15.9 % -

09-0466 (*) - Albite, ordered - NaAlSi3O8 - Y: 3.75 % - d x by: 1. - WL: 1.54056 - Triclinic - I/Ic PDF 2.1 - S-Q 10