



THE UNIVERSITY OF
WAIKATO
Te Whare Wānanga o Waikato

Research Commons

<http://waikato.researchgateway.ac.nz/>

Research Commons at the University of Waikato

Copyright Statement:

The digital copy of this thesis is protected by the Copyright Act 1994 (New Zealand).

The thesis may be consulted by you, provided you comply with the provisions of the Act and the following conditions of use:

- Any use you make of these documents or images must be for research or private study purposes only, and you may not make them available to any other person.
- Authors control the copyright of their thesis. You will recognise the author's right to be identified as the author of the thesis, and due acknowledgement will be made to the author where appropriate.
- You will obtain the author's permission before publishing any material from the thesis.

KO WAIKATO-MANIAPOTO TE IWI

He Tuhinga Roa

Hei whakatutuki i ngā mahi

Mō

Te Tohu Paerua i Te Reo Māori

I

Te Pua Wānanga ki te Ao

Nā

TE INGO KARANGAROA TE REHIA NGAIA



Te Whare Wānanga o Waikato

2010

Nō te ūnga mai o Tainui waka, i Whangaparāoa, ka tīmata i reira te tautapa haere a Tainui waka i tōna rohe, i tāna tere i Te Ika-ā-Māui. Nāwai rā ka tau ki tōna tumu i roto o Kāwhia Moana, Kāwhia Kai, Kāwhia Tāngata, i te taha hauāuru o Te Ika-ā-Māui. I roto i ngā rautau i muri mai i te ūnga o Tainui waka me ngā tūpuna i tere mai i te waka, ka tīmata ngā tūpuna te mātoro haere i te whenua hou me te whakanoho i ngō rātou whānau. Ka tupu i koneki ngā hapū me ngā iwi i heke mai i ngā waka. I roto i ngā tātai whakapapa o Tainui waka, e mārāma mai ana ngā kāwai heke ki ngā iwi o Waikato me Maniapoto hoki. Ka whai mana ngā rangatira o ngā iwi nei i ngō rātou kāinga me ngā pānga whenua i noho ai rātou.

I hua tuatahi ai te iwi o Waikato-Maniapoto i roto i ngā pakanga me ngā whakaipoipotanga mo ngā kāinga me ngā pānga whenua, kai, moana hoki. Nā ngā pūkenga wānanga, pakanga hoki, i whakawehe, i kotahi ai rānei ngā iwi.

I te taenga mai o te Pākehā ki te pēhi i ngā tikanga a te Māori, ka huri te aro o te Pākehā ki te whakahau me te whakawai i ngā rātou tauira hou ki runga i ngā iwi.

Ka whakaturengia ngā ingoa o ngā tikanga hou, nā te Kāwanatanga Pākehā hou nei i whakamana, ā, i whakaū ngēnei tikanga hou kia pēhia ngā tikanga taketake ake a te Māori. Ka huri a Waikato-Maniapoto iwi ki te aru i ngā tauira hou ki te whakawhanake i ngā uri whakatupu i roto i te ao hou. Hoi, i mau tonu i a Waikato-Maniapoto te wairua me ngā tikanga i heke iho ki ngōna uri.

Ka whakaūngia te wairua me ngā tikanga o ngā mātua tūpuna ki roto i te tauira hou o te Kīngitanga. Ka mahi ngātahi te Kīngitanga me te iwi o Waikato-Maniapoto ki te whakatinana i tōna kaupapa, arā, hei pupuru i te toto; hei pupuru i te whenua; ā, hei pupuru i te mana māori motuhake. I roto i te Kīngitanga ngā

hanganga iwi hou i puta hei kōkiri i ngā rautaki whakawhanake i te iwi whānui i roto i te ao hou nei.

Huhua noa atu ngā uri o Waikato-Maniapoto i whai wāhi i runga i ngā tūranga whakawhanake i te iwi whānui mā te whakaū i te mana māori motuhake i roto i te reo me ngā tikanga o Waikato-Maniapoto iwi me ngōna kaupapa. Ko te whakahua i ngā hononga iwi kia whai whanaungatanga, kia whai tūrangawaewae te whakatinanatanga o te whakapono ā-wairua nei ki ngā taonga tuku iho o Waikato-Maniapoto. Ka whai mana, ka tūturu te kīanga a Waikato-Maniapoto i roto i te whakamana a ngā uri i ngā kōrero whakapapa o te iwi o Waikato-Maniapoto me te whakamana i te kīanga nei i ngā reanga whakapapa.

HE MIHI, HE WHAKAMĀNAWA

Tēnā koe e taku kaupapa wānanga, Waikato-Maniapoto. Nāu au i kōwhiri kia wānangahia koe e mātou ko ngōku kaiarahi. I roto i ngā piki me ngā heke o te rangahau i a koe, ko te tūmanako ia, kua whai kaha anō koe kia puea ai tō wairua whakahihiri i ngō uri maha.

Ki ngā whītiki o te kī, koutou ngā rangatira o Tainui waka i tākohatia mai ngā kōrero hei tuāpapa mō tāku rangahau i te kīanga o Waikato-Maniapoto, kāore e ārikarika ngā mihi. Mei kore ko koutou, ka kiko kore teneki tuhinga.

I ngā piunga o taku poi, he whakamānawa i a koe e Awe.

Ka tūngia e au ngā aukaha, he hokinga mahara ki ngā wā i kau ai tāua e Haki.

Koia kei a kōrua te arahi kau i a au kia ea ai ngōku ake whāinga i teneki rangahautanga, ā, kua eke panuku i a tātou.

Te Pua Wānanga ki te Ao, tōku tūrangawaewae! I whāngaihia au i roto i ngō rūma. I poipoia au i runga i tō papa whakanekeneke, ko Te Tiwha o Pārērīwhare. Mai i Ngā Kuaka ki Tōku Māpihi Maurea. Mai i Tōku Māpihi Maurea ka hau atu ki Rākaumanga. Mai i Rākaumanga ka hoki mai ki a koe, Te Pua Wānanga ki te Ao. Hīnei te kare maioha e rere kau atu nei ki a koe, otirā koutou e ngōku kura.

Nō koutou te mātauranga e whārikihia nei.

Rere tika atu ngā aumihi ki ngōku toka tū moana, ki tōku whānau. Kua whārikihia e au he kohinga kōrero mō tātou ake, mō Waikato-Maniapoto. Nā koutou i āhei ai au te whakatutuki i teneki rangahautanga mā tātou, otirā mā ngā uri huhua noa atu o Waikato-Maniapoto iwi, me Tainui waka whānui. Ngā mihi o te ngākau iti.

“Ki te hiki tōku waewae, tēnei whenua ka moana i muri i a au.

Pūrekireki Wīwī, māna tātou hei huti ake ki uta, ka puta, ka ora.”

1. Tīmatanga Kōrero	<i>“He Maunga Kōrero; he Tūrangawaewae”</i>	1
2. Te Ahurei	<i>“He Kāinga Hou”</i>	5
3. Te Kawau-i-Muriwhenua	<i>“Te Pakanga ā-iwi”</i>	23
4. Pirongia-te-araro-o-Kahu	<i>“Ngā Ture”</i>	40
5. Te Motu	<i>“Te Kīngitanga”</i>	64
6. Kārewa	<i>“Hanganga Iwi Hou”</i>	93
7. Tirohanga-Kāwhia	<i>“He Whakamana Kīanga”</i>	116
8. Whakapuakanga		123
9. Āpitianga		
a. Pepa Tuku Mōhiohio		131
e. Pepa Whakaae		132

Rārangi Mahere

Kāwai Heke ki Waikato Iwi 1	13
Kāwai Heke ki Waikato Iwi 2	14
Kāwai Heke ki Maniapoto Iwi	15
Kāwai Heke ki Toarangatira Iwi	17
Kāwai Heke ki a Ngaere rāua ko Hekeiterangi (Mai Wairere)	28
Kāwai Heke ki a Ngaere rāua ko Hekeiterangi (Mai Maniapoto)	28
Kāwai Heke ki ngā Rangatira o Hingakākā (Mai Mahuta)	29

Kāwai Heke ki ngā Rangatira o Hingakākā (Mai Maniapoto)	29
Kāwai Heke ki ngā Rangatira o Hingakākā (Mai Toarangatira)	29
Mahere o ngā Marae o Waikato Iwi	59
Mahere o ngā Marae o Maniapoto Iwi	61
Mahere Whakapapa o te Kīngitanga	69
<i>Rārangi Mapi</i>	
Te Manawa o Tainui	30
Ngā Marae o te Poari o Maniapoto	104
Te Rohe o Tainui Waka	105
<i>Rārangi Pikitia</i>	
Te Ahurei	5
Korotangi	7
Pōtatau Te Wherowhero me ngētehi atu	23
Pirongia Maunga	40
Wahanui Te Huatare	50
Pei Te Hurinui Jones	55
Kīngi Tāwhiao	64
Haurua	71
Ngētehi Rangatira o Maniapoto	79
Kārewa	93
Maketū Marae	116

TĪMATANGA KŌRERO

“He Maunga Kōrero, he Tūrangawaewae”

I tupu ake au i roto i ngā whakahaeretanga o te iwi o Waikato, i te mea i noho ai au ki Kirikiriroa mō te nuinga o tōku oranga, ā, nō na tata nei au ka hūnuku ki te haka, ki te ako, ki te whakaako hoki i waenga i tōku iwi a Maniapoto. I roto i taku hokihoki i waenga i ngā pūmanawa me ngā whakahaeretanga a ngā iwi e rua, kua rongu au i te wairua e noho wehe nei ngēnei iwi. Ka mahara tonu au ki ngā kōrero a tōku whaea, “ko Waikato-Maniapoto tō tātou iwi”, me taku whakapae i te kotahitanga o ngā iwi e rua nei i raro i teneki kīanga iwi.

I ahu mai taku kaupapa i a au e whakakīkī whārangi ana mō te whakauru ki te Whare Wānanga i runga i te ipurangi. Kāore he whiringa mō Waikato-Maniapoto, engari he whiringa mō Waikato, anō nei mō Maniapoto hoki. Ka whiriwhiri au i te whiringa mō Waikato, i te mea i raro tōku marae i te whakaeatanga Raupatu o Waikato, i te tuatahi. Ko te mana o te ture Pākehā te matū o te kōwhiringa, me te mea nei nā te whakapapa anō hoki i taunaki te hononga o Pūrekireki ki teneki ture. Kātahi au ka whiri i a Maniapoto i runga anō i ngā hononga whakapapa o ngā mātua o tōku tupuna ruruhi.

Ka noho tōku marae, a Pūrekireki, i Te Rohe Pōtae. Ko te awa o Puniu te pou rāhui o te raki o Te Rohe Pōtae, ā, kei te raki o Waitara, i Taranaki, tētehi atu pou rāhui. Kei raro ngēnei pou rāhui i te *New Zealand Settlements Act 1863* (tirohia te mapi ā Pei Te Hurinui, kei te Pane Kōrero tuawhā). I whakahuatia e ngā Pākehā ko te *King Country* i te mea i koneki noho ai a Tāwhiao i muri mai o te Raupatu. I hua mai te ingoa, a ‘Te Rohe Pōtae’, i te whiunga a Tāwhiao i tōna pōtae ki runga i tētehi mapi o Te Ika ā-Māui ki te tohu i te rohe i raro i tōna mana (McLintoch, 1966).

Ko Ngāti Apakura te hapū o te pāpā whāngai o tōku tupuna whaea. He hapū a Ngāti Apakura o Ngāti Maniapoto. Ko Ngāti Hikairo te hapū o te whaea whāngai o tōku tupuna whaea. Ko Ngāti Hikairo he hapū o Waikato. Ka noho ngā hapū me ngā iwi nei ki roto i te Rohe Pōtae, ā, i noho tōku whānau me ngētehi atu whānau o ngēnei iwi ki raro i te maru o te Kīngitanga. Ka mahi tahi, ka whano tahi ko Waikato-Maniapoto.

Ahakoia he hononga āku ki ngā marae huhua o Te Rohe Pōtae, arā ki Kahotea; ki Te Kōpua; ki Hīona; ki Pōhatuiri; ki Rākaunui; ki Te Kotahitanga me ngētehi atu; ko Pūrekireki te tino marae e haere nei mātou, e mahi nei mātou, e tū nei ngā hui me ngā wānanga whānau.

I whai wāhi ngōku tūpuna ki te taha whakawhanake i te pānga whenua, i ngā whare hei marae mō ngā whānau maha o te takiwā o Pirongia me Ngutunui. I koneki tupu ake ai tōku māmā. He nui noa atu ngā hapū o Pūrekireki, hoi ko ngā hapū e whakahuatia ana e mātou ko tōku whānau, ko Ngāti Apakura me Ngāti Hikairo, ā, ko Waikato-Maniapoto te iwi.

I a au e whakaaro ana mō tōku iwi, arā, mō Waikato-Maniapoto, i ara ake ai ngā pātai hei kaupapa rangahau māku:

- He iwi tūturu a Waikato-Maniapoto?
- I pēwhea i ara ake ai teneki kīanga e whakahua nei tātou i ngēnei rā?
- Ka ahatia mātou te hunga e whakahua ana i teneki kīanga me ngā whakaponu e whakahua nei mātou i teneki kīanga?
- He aha ngā tikanga o tekei kīanga i whakatinanangia?

He kimi māramatanga ki ngā tini whakaaro e rokiroki ana i te koko o mahara mō tōku hapū, mō ngōku iwi hoki, te hua mōku o teneki mahi rangahau i ngēnei rā. Hoi, ko ngā tino whāinga e whai ake nei:

- He titiro ki te hanganga o tōku iwi;

- He rapa i ngā kōrero e taunaki ana i teneki whakaaro;
- He titiro ki te aronga o te iwi i tuku iho mai i ngā mātua tūpuna me ngāna tikanga hou.

Hui katoa ngā hua maha, he whāriki tūāpapa, he whoatu kōrero ki ngā uri o Tainui waka mō te whakamahi i te kīanga iwi Waikato-Maniapoto, te tino hua o te rangahau i teneki kaupapa i teneki wā tonu.

Ara Rangahau

I tīmata au i te ara uiui. Ka uiuihia ngā tohunga e pā ana ki te whakahua i te kīanga nei a Waikato-Maniapoto. Ka whakaritehia he ‘Reta Tono’, he ‘Pepa Tuku Mōhiohio Rangahau’, me tētehi ‘Pepa Whakaae’ mō ngā kaiuru e manakohia ana kia uiuihia.

I whiriwhiringia e au ngā kaiuru i runga anō i te pātai atu ki ngā pakeke o tōku whānau ake, ki te kite ko wai e mōhiotia ana e rātou, ka taea te tuku kōrero mō te kīanga nei a Waikato-Maniapoto. Nō reira i whiriwhiringia he rōpū iti, he āhua tekau ngā kaiuru, nō ngā iwi o Waikato, o Maniapoto, me Waikato-Maniapoto hoki. Mai i reira, ka whakarite tonu au ki te Kāhui Manutāiko. Ko te tikanga kia tonu whakaaetanga mai i a rātou mō te mahi rangahau kei te tākina e te akonga, e whai wāhi ai ngā kōrero a tangata kē (Te Pua Wānanga ki te Ao, 2006). Ka whārikihia ngā kōrero mō te kaupapa rangahau, te ara rangahau, me ngā tūmomo taputapu e here ana ki te mahi rangahau kia whakaae mai te Kāhui Manutāiko, kāore he āwangawanga o roto, ā, kei te tika ngā whāinga.

I te whakaaetanga mai a te Kāhui Manutāiko, i tonoa ngā kaiuru i whiriwhirihiā, ā, i uiuingia rātou. Huhua noa atu ngā take i taea, kāore rānei pea i taea te uiui atu i ngā kaiuru i whiriwhiringia e au. Ko te take nui o te katoa, i te hingahinga haere ngā Kāhika e mau ana ngēnei kōrero taketake, ā, ka mate au ki te whai mana i ngā

pukapuka me ngā kōrero nā te Pākehā i tuhi. Hoi, ko te whakaaro ia, i ngēnei rangatira ngā kōrero tuku iho mō te kīanga. I puta i a rātou katoa, ngā mea i uiuingia, te wairua o te kīanga. He koanga ngākau mōku i te rongu tuatahi i te ora o te mana o te kīanga nei i roto i a rātou. Mēnā he moroiti noa iho ngā pitopito kōrero, i taea ai e rātou te arahi i a au ki ngā wāhi me ngā pukapuka hei āwhina i a au.

Mai i ngā kohinga kōrero i ngā uiuitanga, ka tākina he tātaritanga ā tuhi mā te titiro ki ngā rārangi kohinga pukapuka o ngā whare pukapuka matua o Aotearoa. Ka hangaia he rārangi pukapuka e āhei ai au ki te tātari i ngā tuhinga me ngā pikitia mai i ngā pukapuka me ngā rauemi e here ana ki ngā kaupapa o Waikato-Maniapoto i puea ake i ngā uiui. Hui katoa te wairua o ngā kōrero mai i ngā kaiuru, me te mana o ngā kōrero i roto i ngā tuhinga, ka pakakina mai te ngako ki a au kia whai kiko teneki tuhinga.

He tapu ngā kōrero whakapapa. I ia whakatupuranga o ia whānau, he mahinga, he kōrero i ara pea ai ngētehi raru, ā, kāore e pīrangihia ana kia whakapuakihia ngēnei tūmomo kōrero ki te ao, kei pā mamae tētehi tangata, ngētehi tāngata rānei. Nō reira, he maha ngā kōrero whakapapa me ngā kōrero muna ka puta i tāku tuhinga e whakamamae pea ana i tētehi, ngētehi rānei. Hoi, ko te whāinga māku kia kimi māramatanga ki ngā kaupapa i puta ake i tōna wā e whakamārama ana i ngā take e whēnei ana te hanga o Waikato-Maniapoto me ngōna karangatanga uri, anō nei te oranga o tāna kīanga. Ka ngāwari, ka mārama tonu te mita o te reo, kia taea e ngā reanga taipakeke, taitamariki hoki, te pānui.

TE AHUREI



Ko Puna rāua ko Hani (ngā kōwhatu) e tohu ana i te wāhi o te kei me te ihu o Tainui waka, i Kāwhia (Te Puna Mātauranga o Aotearoa, n.d.).

HE KĀINGA HOU

“Tōia, Tainui

Tapotū ki te moana

Mā wai e tō?

Māku e tō, mā Whakatau e tō!”

(Biggs & Jones, 1995, Whārangi 27)

Te Tere a Tainui i Te Ika

Tōna Rohe

Ko Tainui tētehi o ngā waka tūpuna i tere mai i Hawaiki. Ka whakawhiti i Te Moana-Nui-a-Kiwa ki Aotearoa nei, neke atu i te 800 tau ki muri, ā, ko Hoturoa te rangatira o runga (Waikato-Tainui Te Kauhanganui Incorporated, 2007).

Ka ū tuatahi a Tainui waka ki Whangaparāoa. Nō te taenga atu, ka whakatūria e Hoturoa tētehi tūāhu hei whakamihī i ngā Atua mō te tae ora atu, me te tono anō hoki ki a rātou kia tiakina ngā whakatupuranga o te waka. E ai ki ngā whakapapa,

i noho atu ngētehi ki Whangaparāoa me Tōrere, hoi ko te nuinga i tere tonu ki Te Tara-o-te-Ika, ā, ka mahue mai tētehi o ngā rā o te waka i Whitianga. Nāwai rā, ka tomoa ngā kokorutanga o Hauraki me Waitematā, ā, ka mahue iho ngētehi anō ki te whakanoho i te wāhi e mōhiotia ana ināianei ko Tāmaki-makaurau. Ka whakatūria he tūāhu ki ia ūnga o te waka, ā, ka whakatapatapa anōtia kia tau tonu iho ngā manaakitanga ki runga i a rātou.

Ka tōia a Tainui i Tāmaki, i te whenua i waenga i ngā kokorutanga o Waitematā me Mānuka. E ai ki ngā kōrero, ka peka atu a Rōtū rātou ko Hiaroa, ko Manukōpiri, ko Taranga, ko Tānewhakatia, ko Taunga-ki-te-marangai, ko Waihare, ko Te Huaki-o-te-Rangi, ko Rakataura, me Hine-puanganui-a-Rangi i koneki. Koinei te hunga, e mōhiotia nei ko te Rōpū Hāpai Kura (Jones, 1973), i heri mai i te mauri manu ki ngā pae maunga e paihere ana i te manawa o Tainui (Forbes, 1986). E kī ana ngā kōrero, i whano ai rātou mā raro, mā ngā pae maunga ki te tirotiro whenua, me ngā wāhi hei whakaū i te mauri nei. Engari, ka tere tonu te waka i Mānuka, ā, ka haere mā te Tai Tamatāne.

I te tuatahi i haere whakateraki a Tainui ki te kokorutanga o Kaipara, hoi ka hoki whakatetonga, ka hipa i te puaha o Waikato. Ka hipa atu i ngā whanga o Whāingaroa, o Aotea, me Kāwhia, whano tonu atu ki te pūaha o Mimi, i te raki o Taranaki. I reira whakatōngia ai e Hoturoa tētehi rākau Pōhutukawa i heria mai i te Tai Tamawāhine (te Tai Rāwhiti). Ka huri whakateraki a Hoturoa me te waka ki roto o Mōkau, ā, ka herea ki ngā pou e toru i te pūaha o te awa.

Tōna Manawa

E ai ki ngā kōrero tuku iho, i haere a Hoturoa me tana tira mā te Tai Hauāuru ki te whanga o Kāwhia. I koneki houhia ai te rongō i waenga i a Hoturoa rāua ko Rakataura mai i te wā i puta ake tētehi raru i Tāmaki, ā, ka wehe rāua i a rāua ake

ara pōkai. I rongō a Hoturoa me ngōna uri, i tīkona te waka i Mōkau, i te wā i a Tarapounamu te waka (Biggs & Jones, 1995). Nō reira ka tonoa e Hotu ngā kaumoana kia hoki ki Mōkau ki te tiki i te waka, me te whakahoki ki Kāwhia (Pokaia, 2009). I mahue iho te punga o te waka, arā ko *Te Punga o Tainui* tōna ingoa (Rauputu, 2010). Kei te urupā o Te Rerenga i Māniaroa e takoto ana ināiane. I te hokinga mai o te waka, ka tōia a Tainui ki tōna takotoranga ināiane i te pā o Maketū, i Kāwhia. Ka taunahatia te whānuitanga o te rohe i tere ai a Tainui e ia, ā, e kōrerohia tonutia ana i ngēnei rangi tonu (Forbes, 1986).

Te Ahurei

Hāunga ngā taupatupatu mō te wā i whakatūria tuatahinga ai a Te Ahurei, e Hoturoa, e Rakataura rānei, he wāhi tapū, he wāhi whai mana nui i roto i ngā uri o Tainui waka. I koneki ka whakamihia e Hotu rātou ko Raka mā ngā Atua mō te tae ora atu mai i Hawaiki, me te manaaki i a rātou katoa i tā rātou whakanoho i te whenua hou kua ūngia e rātou. He whare wānanga teneki i ngā kōrero i heria mai i Hawaiki. I heria anōtia e rātou ngā mauri tapu nō Hawaiki ki Te Ahurei.



Ko Korotangi (Olliver, 2005).

Ko tētehi o ngā mauri neki, ko Korotangi, arā he mauri manu o te Rōpū Hāpai

Kura. I tohu teneki te whakapapa o ngā uri o Tainui waka ki ngā manu i Hawaiki. Nā Materoa a Korotangi i tiaki i te haerenga mai Hawaiki, he tohunga ki te whakapono mauri manu. He tohu whakamaumahara teneki mā ngā tauira o Te Ahurei i ngā pūkenga matakite o ngētehi o ngā tohunga o te Rōpū Hāpai Kura. Ka whakatūpatongia te iwi mō ngā tūkinotanga ka tūpono mai (Forbes, 1986).

Nō te tau 1878, nā te hau i tohu atu te rākau manuka, e tupu tata atu ana ki te whanga o Aotea, arā, ko te wāhi i takoto ai a Korotangi. Nā Kīngi Tāwhiao rātou ko Rewi Maniapoto, ko Te Ngahau i whakaae ko Korotangi te manu raka (Phillips, 1955). Ka tiakina e tētehi whānau, ā, ka whoaturia ki te Whare Pupuru Taonga tae ake ki te wā ka whakahokia ki a Waikato i te tau 1995, i te hainatanga o te kerēme Raupatu o Waikato. He wā hirahira teneki mō Waikato i te hokinga mai o te tupuna rangatira neki, a Korotangi. He manu mīharo, ā, mā te waiata i waiatangia e Noka Hukanui me ngā kaumātua o Waitemata me Waikato e whakaahua i teneki āhua miharo i a Korotangi:

Kāore te aroha o taku nei manu

Tītoko tonu ake i te ahiahi

Ka tomo ki te whare taku ate kau ai

Tirohia anō e hine mā

Ki te parera e tere atu nā

Ehara tēnā he manu Māori

Me titiro ki te huruhuru whakairo mai nō tawhiti

(Phillips, 1955).

Te Tumu o Tainui

Kei raro iho i te puke, i te whare wānanga o Te Ahurei, te wāhi e kī ana ko Te Tumu o Tainui. Ko te wāhi neki i tohua e Hotu rāua ko Raka te takotoranga o te waka Tainui ki ngā toka. Nā Raka a Hani (Hani-a-te-waewae-i-kimi-atu), arā te toka hei tohu i te mauri o te tāne, ā, nā Hotu a Puna (Puna-whakatupu-tāngata), arā te toka hei tohu i te tapu o te wahine, i te puna o te tangata. Nō mai rānō, nō ngā kōrero mō te hanganga o te ao e ai ki ngā kōrero o te whare wānanga o Tainui, a Hani rāua ko Puna.

Ko te tino pūtake o ngā toka neki, hei whakamahara i ngā maramara o Tainui waka mo tō rātou tino taketakenga, arā i te mahi ngātahi a te tangata e ora tonu ai. Ko te whakaaro ia, kei koneki te mauri e tupu ora tonu ai ngā uri o Tainui waka.

Kāwhia Moana, Kāwhia Kai, Kāwhia Tāngata

Ko Maketū, i Kāwhia, te tino kāinga i te wā i tatū mai ai a Tainui ki koneki. Nā Hoturoa i whakatapatapa anō ki ngā Atua kia puta ora ai ngā hua tuatahi o te whenua i a rātou i te wāhi neki.

Nā te maha o te kai i Kāwhia, i ora ai ngā uri o Tainui, ā, i whai wāhi hoki ai rātou ki te putaputa i ngā rohe tata o Kāwhia i te tupu haere o te tāngata. I te huringa o ngā rau tau, ka whānui haere ngā uri o Hoturoa. Mai i te wā i puta ai a Kahukeke (a Kahupeka rānei), i puta hoki ngā uri maha ki te pōkai haere i ngā pae maunga tata, ki roto i ngā whārua e pātata ana ki ngā awa o Waipā, o Waikato, o Waihou me ngā maunga o tuawhenua. Koinei te wā i whakanohoia tuatahitia ngā whenua i waho atu o Kāwhia.

Ngā Taunahatanga

Te Tapa Whenua

Ka whai ingoa ngā wāhi i te āmio haere a ngā tūpuna i ngā whenua maha. He mahi nui te taunaha whenua, te tapa whenua, te whakaingoa whenua, te whakahau whenua rānei, i te wā i tere ai rātou i te hekenga nui (Royal, 2008). He maha ngā tūmomo tikanga e here ana ki te taunaha whenua, ko ngētehi e whai ake nei:

- hei whakawhiti i ngā ingoa me ngā āhuatanga o te wā kāinga i Hawaiki, ki Aotearoa;
- hei taunaha i ngā whenua kia mana ai te noho;
- hei whakaahua i ngā wāhi e kōrerongia ana;
- hei whakamaharatanga mō tangata kē;
- hei tapa mō te hītori, te wairua rānei o te wāhi;
- hei whakanui i ngā mea nui hoki.

Hui katoa ngā tikanga e here ana ki teneki kaupapa, he rite te tikanga nui o te tapatapa whenua me te taunaha whenua, arā, he kokoraho i ngā whenua mā te whakaingoa.

Te Rōpū Hāpai Kura

Nō te taenga mai o Tainui waka, ko te hunga nei te rōpū tuatahi ki te tiro tiro haere i te whenua i ū nei rātou, nā reira me kī ko rātou pea te hunga tuatahi o Tainui i tīmata ki te tapa i te whenua i tirohia e rātou.

Ka peka atu te Rōpū Hāpai Kura i Tāmaki, ā, ka whāia te ia o Waikato me Waipā. I teneki whanonga o rātou, i te kawea ngā mauri i heria mai i Hawaiki (Jones, 1973). I te whanonga whakatetonga, ka whakatūria e rātou he tūāhu i ngā tihi teitei i ngā pae maunga i te pōkaingia e rātou, kia whakatapatapangia, kia whakatōngia te mauri o ngā manu o te wao. Ko ngētehi o ngā tūāhu i Pukapuka, i

Mōtakiora me Hākarimata. Ko Pukehoua anō tētehi, arā he wāhanga o Pirongia. Hoi, ka tapaina te whānuitanga o teneki pae maunga, ko Paewhenua. Koinei te ingoa tuatahi i mōhiotia e rātou i mua i te puta whakawaho o Kahu i Kāwhia. Haere tonu ana Te Rōpū Hāpai Kura mā te ia o Waipā kia tūtaki ki ngā wai o Waimīha me Ōngārue; ki ngā pae maunga o Pureora, o Hurakia, o Hauhungaroa me Tuhua. I koneki whakatūria ai he whare wānanga mō ngā kōrero mauri manu.

Kahu (Pirongia-te-aroaro-o-Kahu)

Ko Kahu tētehi o ngā tupuna ruruhi rangatira, tupuna tuatahi ki te tirotiro haere i te whenua i muri i te ū a Tainui ki Kāwhia, ā, ko ngētehi o ngā tino maunga o te rohe o Tainui waka, nāna i whakatapatapa. He kōrero mō ia wāhi i taunahatia e ia. Ko Pirongia te maunga matua o te wāhi neki, me te iwi o Waikato-Maniapoto.

Ka puta te whakaaro i a Kahu, i roto i te pōuritanga mō tana tāne mō Ue i mate, me haere mai ia i Kāwhia ki te taha ki uta nei (Pokaia, 2009). E ai ki tētehi o ngā kōrero tuku iho, i te hapū a Kahu, nā whai anō ka tupu te pouritanga, te mokemoke. Ka tae ia ki tētehi o ngā pīnakitanga i Pirongia, ka pakaru mai te pēke wai. Koira i pirongia tana aroaro, i te whānautanga mai o Rakamaomao. Ka tapā e ia te maunga raka, ko Pirongia-te-aroaro-o-Kahu. I kō tata mai, ka tapā e ia teraka wāhi ko Manga-waero-o-te-aroaro-o-Kahu. Whano tonu ki roto o Hauraki, ka tapā e ia te maunga i reira ko Te Aroha-o-Kahu. Ka huri atu ki te tonga, ka tapā e ia te pae maunga o reira ko Te Whakamaru-o-Kahu. Mai i reira, ka tapangia anōtia he wāhi ko Te Whakakāhako-o-Kahu. Nō te whanonga mai i reira ki tētehi pae maunga i te taha hauāuru o Taupō, ka tapā e ia ko Hurakia-o-Kahu. I tētehi wāhi anō, ka pau ana kai, ka tapā e ia tauaka wāhi ko Maunga-pau-o-Kahu (Biggs & Jones, 1995). I kō mai he maunga anō, ka tapā e ia ko Rangitoto-o-Kahu. I te whanonga atu i Rangitoto, ka piki mā roto i Waipā, ā, ka huri atu i Taupō. Ka

pāngia ia e te mate. Ka noho ki kō tata atu, ā, ka ora anō. Ka tapā e ia teraka maunga ko Pure-ora-o-Kahu. Ka wehe ia i reira, ka noho mō te wā roa ki tētehi maunga anō ki teraka takiwā. Ka mate a Kahu ki koraka. Ka tapā e tana tamaiti tauaka maunga, ko Puke-o-Kahu (ibid). I koneki ka kitea te tikanga tapa whenua e heke ana i roto i ngā whakapapa. Nāwai rā, ka hoki a Raka-maomao ki te iwi i Kāwhia.

Nō teneki wā ka tīmata ngā uri maha te putaputa haere ki te whakanoho whenua, ā, ka tupu anō ngā whakatupuranga o te waka Tainui.

Te Puna Whakatupu Tāngata

E tika ana kia tirohia ngā tātai whakapapa ki ngā Pane Ariki o ngā hapū me ngā iwi o te rohe neki e whai pānga ana ki te whakapapa o te kīanga iwi nei, o Waikato-Maniapoto. E rua ngā iwi kei te kīanga nei, arā ko Waikato me Maniapoto. Ka tirohia ngā kāwai heke ki ngā tūpuna matua o ngēnei iwi. Ko ngā iwi ka tirohia nō te awa o Waikato, e heke ana i ngā Pane Ariki o Wairere, rātou ko Māhanga, ko Mahuta hoki, ā, ka tirohia te whakapapa e peka ana ki a Maniapoto. Ka matapakingia anōtia ngā hanganga iwi tawhito, hanganga iwi hou hoki i roto i te Pane Kōrero mō ngā hanganga iwi hou, i te Pane Kōrero tuaono o te tuhinga roa. Ka āta kitea he aha ngā papātanga ā Pākehā ki runga i ngā kīanga iwi tawhito, arā te whakamana i te tupuna matua i heke mai ai rātou. E ai ki ngā rangahautanga, he iwi tonu ngā kīanga kua tohua i runga ake, arā a Wairere, a Māhanga, me Mahuta. He whērā hoki mo ngā iwi o Ngāti Hikairo me Ngāti Apakura. Hoi, ka ara mai te kīanga iwi nei a Waikato, ka hapū te aronga ki ngērā atu rōpū whērā i a Wairere mā kua kōrerongia i mua.

Ko ngā rangatira i heke mai i ngēnei iwi, i tū hei rangatira, hei kaitiaki matua mō ngā pānga whenua i raro i te mana whakahaere i heke i ngā tūpuna o ngēnei hapū,

iwi hoki; ā, i puta hei kanohi i roto i ngā pakanga i toa ai i a Waikato-Maniapoto ki ngērā atu iwi. Nā whai anō, ka kawea e ngā uri whakaheke o ngēnei iwi, ngā tino kōrero mō ngā mahi a Waikato-Maniapoto.

Kāwai Heke ki Waikato Iwi 1

c.1300	Hoturoa ¹	=	Whakaotirangi
	Hotuope	=	Hineihi ²
	Hotuāwhio	=	Tapurangi
	Hotumatapū	=	Hineraku
	Mōtai	=	Pareauru
	Uetapu	=	Kahupeka ³
	Rakamaomao	=	Taiarohia
	Kākāti	=	Ururangi ⁴
c.1500	Tāwhao ⁵	=	Marutehiakina
	Whatihua	=	Ruapūtahanga ⁶
	Uenukuterangihōkā		
	Mōtai		
	Kuranui		
	Rereiao	=	Pikiao ⁷
	Hekemaru	=	Hekeiterangi
	Mahuta ⁸	=	Kiringaua
	Uerātā		
	Tapaue		
	Te Putu		

¹ Rangatira o te waka Tainui.

² Tamāhine a Pūmaiterangi (tuakana ki a Hoturoa, i noho i Hawaiki).

³ I puta tuatahi i Kāwhia ki te tiroiro me te taunaha whenua.

⁴ Nō te waka o Kurahaupō.

⁵ Ka tīmata ki te whakaputa i ngā uri i waho atu i Kāwhia, mai ngāna tama a Tūrongo rāua ko Whatihua.

⁶ Nō te waka Aotea, nō te takiwā o Pātea.

⁷ Nō te waka o Te Arawa, ā, ko te ure tārewa o te Kīngitanga e heke ana i teneki kāwai heke, ki a Hekemaru.

⁸ Te tupuna o Ngāti Mahuta.

Tāwhiakiterangi

(Biggs & Jones, 1995)

Kāwai Heke ki Waikato Iwi 2

c.1300	Hoturoa	=	Whakaotirangi
	Hotuope	=	Hineihi
	Hotuāwhio	=	Tapurangi
	Hotumatapū		
	Puhānga		
	Pūtetere		
	Uetihi		
	Uenoho		
	Ueraki		
	Taipū		
	Tamapoto		
	Tūheitia		
	Māhanga ⁹		
	Tūkōtuku	=	Tamainupō
	Wairere ¹⁰	=	Hinemoa
	Whenu	=	Hinekehu
	Te Keteiwi	=	Hinemata ¹¹
	Toakōtara	=	Maharakirangi
	Ngaere	=	Hekeiterangi

⁹ Te tūpuna nui o Ngāti Māhanga.

¹⁰ Te tūpuna nui o Ngāti Wairere.

¹¹ Nā Pāoa.

(Biggs & Jones, 1995)

Kāwai Heke ki Maniapoto Iwi 1

c.1300	Hoturoa	=	Whakaotirangi
	Hotuope	=	Hineihi
	Hotuāwhio	=	Tapurangi
	Hotumatapū	=	Hineraku
	Mōtai	=	Pareauru
	Uetapu	=	Kahupeka
	Rakamaomao	=	Taiarohia
	Kākāti	=	Ururangi
c.1500	Tāwhao	=	Pūnuiatekore
	Tūrongo	=	Mahinārangi ¹²
	Raukawa ¹³	=	Tūrongoihi
	Rereahu ¹⁴	=	Hineaupounamu
	Maniapoto ¹⁵	=	Hinemia
	Te Kawairirangi I		
	Tukemata		
	Maniauruahu I		
	Hekeiterangi ¹⁶		

(Biggs & Jones, 1995)

¹² Nō te Tai Rāwhiti, o Ngāti Kahungunu.

¹³ Te tupuna nui o Ngāti Raukawa.

¹⁴ Te tupuna nui o Ngāti Rereahu. Nāna i whakaheke tōna mana ki a Maniapoto.

¹⁵ Te tupuna nui o Ngāti Maniapoto.

¹⁶ Te hononga matua ki ngā iwi o te awa o Waikato.

Te Whakatakotoranga Rohe

Ka noho, ka noho a Hoturoa me tana iwi ki Kāwhia me ngērā atu wāhi o te taha moana. Ko ngētehi o ngā kāinga i Kāwhia ko Maketū, ko Paringātai, ko Motungaio, ko Ōmiti, ko Pākarikari me Te Puru i Te Maika. Ka mate atu rātou, ka tupu ake ngā uri. Kāore he kōrero i mahue ake ki ngā whakatupuranga o muri mai i a Hoturoa mā, ā, he aha hoki ngā āhuatanga i tūpono mai ki a rātou, kia tae rawa mai ki a Tāwhao; arā, e tata ana ki te toru rau tau ki te whiriwhiri iho ki ngā whakapapa (Biggs & Jones, 1995).

Ko tētehi o ngā tikanga whakawehe whenua tuatahi i rangahautia, nō te wā i a Tāwhao i Kāwhia. I reira ka karangatia e Tāwhao a Whatihua kia haere atu ki a ia. Nō te taenga atu o teraka tamaiti āna, ka whakawehea e ia te whenua ki a rāua ko Tūrongo. Ko te rohe i waenganui i a rāua kua tata tonu ki te rohe o Te Rohe Pōtae inaianei, ki te takiwā o Ōtorohanga. Ko te taha tonga i a Tūrongo, ko te taha ki te muri i a Whatihua (Biggs & Jones, 1995). Mai koneki, ka kitea ko wai ngō rāua uri i roto i ngā whakapapa matua o Waikato-Maniapoto, me te wā i whakatūria ai e rātou ngā kāinga me ngā pā e huri āmio ana i te rohe o Waikato-Maniapoto. Koinei te hōkikitanga ki te whakatinana i ngā wāhi me ngā mahi ā ngā whānau, ngā hapū me ngā iwi i puta ai ngā kōrero tuku iho.

Ngā Rangatira me ngō rātou Kāinga

Mangō

Ko Mangō te tupuna rangatira o te iwi o Ngāti Mangō. He iwi whawhai nō ngā whenua o Kāwhia Moana, nō muri mai, ka whai i a Ngāti Toarangatira te rangatiratanga o teneki iwi (Forbes, 1986). Hoi, i heke mai teneki rangatira, a Mangō i a Tuhanga, arā, he teina ki a Tāwhao. Ka whakanohoa e ngā uri ō

Tāwhao rāua ko Tuhianga ngā whenua e āwhio ana i te whanga o Kāwhia (Biggs & Jones, 1995).

Kāwai Heke ki Ngāti Toa Iwi

c.1300	Hoturoa	=	Whakaotirangi
	Hotuoape	=	Hineihi
	Hotuāwhio	=	Tapurangi
	Hotumatapū	=	Hineraku
	Mōtai	=	Pareauru
	Uetapu	=	Kahupeka
	Rakamaomao	=	Taiarohia
	Kākāti	=	Kurawakaimua ¹⁷
c.1500	Tuhianga	=	Marutehiakina
	Poutama		
	Mangō		
	Kaihamu		
	Urutira		
	Tūpāhau		
	Korokino		
	Toarangatira		

(Ngata & Hurinui, 1990)

Toarangatira

Koinei te tupuna matua i heke ai a Ngāti Toarangatira, arā te iwi nui o Kāwhia i te wā i whānau mai a Te Rauparaha. Nāwai rā ia ka whai i te mana whakahaere i

¹⁷ Nō te waka o Aotea.

teneki iwi ōna. Hoi, i te wā i a Toarangatira e taiohi tonu ana, ko Tūahumahina te rangatira nui o te pā o Motungāio (Kei te tihi o te puke ruruhau i te tāone o Kāwhia ināiane). I te whawhai a Toarangatira rāua ko Tūahumahina me tana tauā i te taha tonga o te whanga o Kāwhia. Nāwai rā ka hinga a Tūahumahina mā i a Toarangatira. Nā whai anō a Toarangatira ka whai i te koha whenua nui i te tonga o Kāwhia me te tahatika ki te tonga (Biggs & Jones, 1995).

Hikairo

I te wā i nehua a Ngātoroirangi rātou ko Hoturoa mā ki Muriwhenua, ka hoki ngā mahara ki te wā i hahua ai ngā tūpāpaku neki, ā, i te whānautanga ka tapaina te tama a Tamatea rāua ko Tūmarouru ko Hikairo. He tikanga nui teneki ā te Māori i te wā ka whakaingoatia ngā pēpi (Forbes, 1986).

Ko Hikairo te tupuna nui o te iwi o Ngāti Hikairo, i whakanōhia ngā whāruarua mai Ōpārau ki ngā nehenehe o Pirongia maunga. Nō te heke tahutahu nui a Ngāti Toarangatira ki te tonga, ka neke te iwi o Ngāti Hikairo ki ngā tahatika o te whanga o Kāwhia me Aotea hoki (ibid).

Tūrongo rāua ko Māhinārangi

Nā Tūrongo a Māhinārangi i aru atu i te Tai Rāwhiti. Ka moe tahi rāua, ā, ka hapū. Ka tata mai te wā whakawhānau i tana tamaiti, ko tana whanonga mai ki Kāwhia i te Tai Rāwhiti noho ai. Ko tētehi o ngā kāinga whakamutunga o ngēnei tūpuna, ko Rangiatea. Kei waho atu o te taone o Ōtorohanga teneki wāhi. Ka kitea i teneki takiwā e puta whakawaho atu ana ngō rāua uri ki ngā iwi nui o Ngāti Raukawa me Ngāti Maniapoto.

Whatihua rāua ko Ruapūtahanga

Nā Whatihua a Ruapūtahanga i kapo ake mai i tana teina, a Tūrongo, i mua tana aru i a Māhinārangi hei wahine māna. He tamāhine a Ruapūtahanga nā Houtaepo, arā he mokopuna nō Turi, te Ariki o Aotea waka. I te rongonga ake a Ruapūtahanga i te moe punarua a Whatihua, me te whakamate hoki a Whatihua i tētehi o ngā mauri tuna i ahu mai i te wā kāinga o Ruapūtahanga, ka pōuri rawa ia, ā, ka hoki, ka oma atu ia ki Taranaki (Biggs & Jones, 1995).

Whatihua rāua ko Apakura

He tamāhine a Apakura nā Whanārangi. He uri ngēnei nō Rongokako o Tākitimu waka (Biggs & Jones, 1995). Nāna a Whatihua i whakanoho, ā, ka whakatupu i ngāna tamariki ki a Ruapūtahanga. I whakanohoia e rātou ngā whenua e āmio ana i Te Awamutu. Ka heke i ngēnei tokorua, te iwi o Ngāti Apakura. Ahakoa i whakarerea iho ngā pānga whenua o te iwi nei ki iwi kē, ka ora mai ngā uri i roto i ngā hononga ki a Ngāti Hikairo me te whakanoho i ngō rātou whenua.

Raukawa

Koinei te mataamua o Tūrongo rāua ko Māhinārangi. I whānau mai ia i tētehi waiariki e tata ana ki Tīrau. Ka mahara tana whaea ki te wā i whakawhaiāipo ai rāua ko Tūrongo, ā, ka tapaina ko Raukawa mō te rongō i te kakara o te hinu Raukawa i tauaka wā. Ko Te Wai Takahanga a Māhinārangi te ingoa o te waiariki raka (Biggs & Jones, 1995). He nui tonu ngā uri e heke ana i a ia, ā, he Ngāti Raukawa i ngā wāhi o Maungataurati, o Wharepūhunga, o te Kaokaoroa-o-Pātetere me Kapiti hoki.

Rereahu

He maha ngā kāinga o teneki whānau i te takiwā whānui o Waikato-Maniapoto. Hoi, i te maunga maioro tawhito o Tarāo, ko Te Kawa, he kāinga nō Rereahu rāua ko Hineaupounamu me ngā rāua tamariki, a Maniapoto rātou ko Matakore, ko Kinohaku me Tūrongotapuarau. He maha ngā tau o te wehenga a Rereahu me tana matāmua a Te Ihingārangi. Ka whakahuia anōtia rāua, ka koa te ngākau, ka ūmere te aroha. Ko te wehenga tuatahi teneki o Te Ihingārangi i tana kāinga i Kāwhia ki tuawhenua (Crown & Te Ruki, 2004).

Ka mutu tā rātou noho mai i teraka kāinga o rātou, ka hiki te waewae o te whānau o Rereahu ki Rangiaātea me Ōmarueke. Ka noho ki koraka mō te wā. He maha ngā kāinga i nōhia e Rereahu me ngāna tamariki mai i ngā tahataha o te awa o Waipā, ki ngā kirikiriroa o Waikato awa. Koinei te āhuatanga o ngā tūpuna i ngērā wā, kāore ngā iwi nei i noho ki tētehi wāhi mō ake tonu (ibid).

“Ka mate kāinga tahi, ka ora kāinga rua”

(Crown & Te Ruki, 2004, Whārangi 32)

Maniapoto

I te wā ka tata a Rereahu te mate, ka tau tana whakaaro me tuku iho e ia tana mana ki a Maniapoto. He wā roa a Rereahu e āta mātakitaki ana i ngāna tama matāmua e rua, ko Te Ihingārangi rāua ko Maniapoto. Ko Maniapoto te tamaiti i whakaputa i tana ihu hei huia tūrae mō te iwi (Crown & Te Ruki, 2004).

I a Te Ihingārangi e mahi ana i te tūāhu, ka whakawāhia a Maniapoto e Rereahu ki tana mana rangatira. Ka pania he kōkōwai ki te panepane o Rereahu, ā, ka tohu atu ia ki a Maniapoto kia ngaua tana tumuaki. He tikanga whakaheke mana teneki, ā, i riro i a ia te rangatiratanga.

I te hokinga mai o Te Ihingārangi i te mahi i te tūahu, ka mea atu kua mate a Rereahu. Ka tomoa te whare e ia, ā, ko Maniapoto e noho ana i te taha o te tūpāpaku nei a Rereahu. He kōkōwai i ngā ngutu. Mai tauaka wā, ko te mahi a Te Ihingārangi he aru ki te whai i te mana whakahaere o tōna matua, i riro i tana teina (Biggs & Jones, 1995). Hoi ka āwhinatia a Maniapoto e Matakore ki te pana atu i a Te Ihingārangi, ā, ka huri atu ia ki ngā ia o Waikato, ki te takiwā o Maungatautari noho ai me ana tama e toru (Forbes, 1986).

Ko te rohe o Maniapoto, mai te punga o te waka o Tainui i Parininihi me Ōhura i te taha whakarunga o Tainui ki Mangatoatoa, ki Pūniu, ā, ka whakawhiti atu ki Hauturu i ngā pūwaha e puta whakawaho atu ana ki Kāwhia moana (ibid).

Teraka tētehi mahi nunui a Maniapoto ki te hangahanga pā hou i ngā paenga kei tua atu hoki i te rohe ake o tōna matua, o Rereahu. Nāna anō āna toa i whakahau ki te noho upa i ngā pā hei tiaki whenua, kia ū tonu ai te mana whenua. Kei te puke e tū ana te hōhipera i Kirikiriroa ināianeī, arā ko Pukewhau te ingoa o te pā. Ka panaia e rātou ngā tāngata e uru mai ana ki te rohe. Ahakoa kei Waikato, he tiaki whenua tonu te mahi ā ngā toa nei (Crown & Te Ruki, 2004). He whakahau teneki i te tikanga mahi tahi ā ngā iwi ki te tiaki whenua e pātata ana, hei oranga mō te iwi. Nā teneki mahinga ngātahi, ka puta ngā kīanga whēnei i Waikato-Maniapoto.

Nō nā tata nei, ka rangona te tino hā o Maniapoto i te mārō o te tū a te hunga i te takiwā o ngā kāinga whakamutunga o Maniapoto, e tata ana ki Te Kūiti. I te moenga a Maniapoto i a Paparauwhare, ko tana kāinga i teraka wā i te putanga mai o te awa o Mangaōkewa i te āpiti i Waitetī, arā ko Taupirioterangi te ingoa o tauaka kāinga (Biggs & Jones, 1995). Kei te takiwā anō o Hangatiki te mauri tau o te tupuna nei a Maniapoto, e tata ana ki te wāhi whakamutunga i nōhia e ia, i nehua hoki ai ia ki kō tata atu.

Māhanga

Ko Māhanga te tupuna nui o te iwi o Ngāti Māhanga. Koinei te iwi e kā ana ngā ahi o ngā kāinga i te tahatika o Waipā awa me te raki o Pirongia maunga (Forbes, 1986). E ū kaha ana tō rātou mana i teneki takiwā ki te taha raki o te tāone nui o Kirikiroa ināianei.

Mahuta

I te moenga o Hekemaru i a Hekeiterangi, ka hono ngā kāwai maha ki ō rāua tamariki. He herenga ki ngā waka e whitu e kīa ana i ū mai ki Aotearoa i te hekenga nui. Ko Paretahuri he wahine, ā, tokorua ngā tāne, ko Pāoa rāua ko Mahuta. Ka moea e Mahuta te mokopuna a tana tuahine, a Kiringaua. Kei ngā uri o Mahuta, ka puta mai a Ngāti Mahuta o roto o Waikato. Ko ngā kāinga i ngā tahatika o te awa, ngā wāhi i nōhia e Mahuta mā (Forbes, 1986). Ko te whakapae a ngētehi, anō nei a te Pākehā, nā teneki āhuatanga o te noho tata a ngā iwi nei ki ngā tahatika o te awa o Waikato, ka hui katoa ngā iwi raka i raro i te kīanga iwi o Waikato.

Kua tupu ngā uri o Tainui waka, ā, kua whai hapū, iwi anō hoki. Nāwai rā te mana o ngā tūpuna ka rahi haere, ā, ka tupu te mana whakahaere i ngā pānga whenua i whakanohoia ai e rātou. Nā whai anō ka whakapakari i ngā pūkenga pakanga kia tiakina ngō rātou pā me ngō rātou kāinga. Ka tupu ngā taupatupatu i waenga i ngā rangatira neki, ā, ka puta ngā whawhai nui i roto i te rohe o Tainui waka.

TE KAWAU-I-MURIWHENUA



Ko Potatau Te Wherowhero, o Waikato iwi, kei te taha mauī, ā, he rangatira nō ngā iwi o Maniapoto me Apakura (Te Puna Mātauranga o Aotearoa: Timeframes, 1847).

TE PAKANGA-Ā-IWI

Ngā Pūkenga

I roto i ngā pakanga-ā-iwi nui o Tainui waka, ka hounghia te rongō i ngā hononga, ā, ka tupu ngā tātai whakapapa i koneki. Ka kitea i koneki he aha i rangirua ai ngā uri i ngō rātou whakapapa me ngō rātou kīanga iwi. Ka ara mai ngā urupounamu, mēnā he kāwai heke au i a Mahanga, ka kīa koia hei iwi mōku? Ko wai kē atu rānei mēnā he whakapapa i a Maniapoto hoki? Hoi ka hua mai hoki ngā tikanga e whakapono ai te tangata ki te tūturutanga o tana kī i runga anō i ngā kōrero whakapapa.

Uenuku Kai Tangata

E ai ki ngā kōrero, koinei te wā o Uenuku-kai-tangata, arā, ko te wā patupatu ā-iwi. I roto i ngā pakanga nui o Tainui waka, ko Uenuku te mauri atua, ā, ko te Kawau-Māro te hanga kikokiko o ngā tino rautaki pakanga. He tikanga i whakatauiria i ngā pakanga i roto i ngā whakapapa o Waikato-Maniapoto. I whakatōngia, i whakaputaina ngā tikanga whai mana ki roto i ngā iwi, me te

tangata ake. Ko te mānawa, ko te ingoa rangatira, ko te tangata anō hoki i teneki ao te takenga mai o te mana, ā, ka utu atu te tangata whai mana i te whakawhiu a tētehi atu i a ia. Nō ngā tau 1768 ka tīmata ngā iwi taketake ake o Tainui waka ki te whakaū i ngō rātou mana me te kaupare i a rātou anō i ngā whanaunga noho tata (Burns, 1980) Ko Maniapoto mā i hoki ora mai i te mura o te ahi. Ehake i te mea nā ngō rātou kāwai rangatira anake rātou i toa ai i roto ngā pakanga, engari nā ngā pūkenga hiranga hoki o ngaua tūpuna i whakahekea ki ngā uri (Crown & Te Ruki, 2004). Nā whai anō ka rongonui ai a Maniapoto me ngōna uri mō te whakatūtū haere i ngōna pā kia pakari ai tōna rohe, ā, kia kauaka a rāwaho e uru mai ki te whakanoho i ngō rātou pānga whenua. Ahakoa he ritenga ā-reo, ā-tikanga hoki, he nawe tonu i te mau e ngā iwi whanaunga neki, i heke iho i ngā whakapapa.

Nāwai rā, i roto i ngā tātai whakapapa me ngā hononga kāwai, ka puta he tauira i kaha kitea i roto i ngā tikanga pakanga ā te Māori. Ka hua ake he take i waenga i ngā tāngata, ahakoa te take, ko te mutunga iho nā te rerekē o ngā whakaaro, ka tautohetohe, ka raru; ka pirangi rānei te tangata ki te whai utu i runga anō i te take kāore anō tētehi atu mate, hara rānei kia ea. Ko te hua o te raru, ko te pakanga atu ki teraka atu tangata me te whai utu mā te kōhuru. I ngētehi wā ka ea i te kōhuru, engari i ngētehi atu wā ko te whakamoe i tētehi ki tētehi atu te tatau pounamu mō ngā raruraru. Ka hono i koneki ngā tātai whakapapa o wāhi kē atu, me te tohatoha hoki ā ngā iwi i ngā pānga whenua hei nōhanga mā rātou, kia tipu ai ngā uri whakatupuranga.

Ka tupu, ka tupu ngā uri, ka tukuna iho ngā kōrero i herea ki teraka whakatupuranga, ki teraka whakatupuranga mō ngā hononga kāwai, me ngā mahi nanakia ā ngā tūpuna. Ko te hononga o Ngaere i a Hekeiterangi tētehi o ngā tino kōrero i heke mai mō te hononga o ngā kāwai o Waikato me Maniapoto. Ko taku

ratanga ki teneki o ngā kōrero tuku iho, ko te tūturu o te aroha i waenga i ngā rangatira nei, me te mea nei i tōminahia te hononga o ngā iwi kia pakari ai rātou.

Ngā Wānanga

Ko te whakatupu iwi me te whai oranga ngā tino wawata, ngā tino moemoeā i whakatīnanahia e ngā tūpuna i te whakawhiti mai ki koneki, ki Aotearoa. Huhua noa atu ngā mārena, ngā taumau, ngā tono i wānangahia, i matapakingia e ngā tūpuna kia pakari, kia rahi, kia tupu toa ai i roto i te kotahitanga; hei oranga mō te iwi. I pūmau tō rātou whakapono i roto i te tika me te māramatanga ki ngā kaupapa me ngā tikanga katoa o whakapata, ā, i arohatia nuitia a Papatuānuku e ngāna tamariki i te mōhio ki tōna tapu me ngā hua ka puta i a ia.

E ai ki ngā kōrero, i ora rawa ai ngā iwi e noho pātata ana ki ngā waiora, ki ngā wai tuku kiri. Huhua noa atu ngā iwi e noho pātata nei ki ngā awa o Waipā me Waikato. Ko te whakapae ia, i runga anō i teneki nōhanga tata ā ngā iwi e whai ake nei ki te rohe o te awa o Waikato, ka puta mai te kī ko Waikato rātou:

- *Ngāti Mahuta*
- *Ngāti Wairere*
- *Ngāti Māhanga*
- *Ngāti Naho*
- *Ngāti Pou*
- *Ngāti Tamaoho*
- *Ngāti Tahinga*
- *Ngāti Te Wehi*
- *Ngāti Patupō*

- *Ngāti Te Ata*
- *Ngāti Āmaru*

(Pokaia, 2009)

Hoi, ka mātorohia anōtia teneki whakapae ākōkō ake nei i roto i te Pane Kōrero tuaono. Ko te aronga o te ihu i teneki wā, ko tētehi o ngā hononga i waenga i ngā iwi o Waikato me Maniapoto, i tīmata ai te mahinga ngātahi ā ngā rangatira o ngēnei iwi.

Ngaere rāua ko Hekeiterangi

Kei roto i ngā tuhinga a Pei Te Hurinui e whakahua ana ngā iwi o Waikato me Ngāti Maniapoto e whakahuihui ana i a rātou anō kia rāngia he uri nō ngēnei iwi, e kotahi ai rāua (Biggs & Jones, 1995). E tautokohia ana teneki kōrero e te nuinga o ngā kaiuru i uiuingia mō teneki tuhinga roa.

Nā Ngāti Maniapoto te whakaaro kia pōwhiringia atu a Waikato, e whakaritea ai kia moe tahi a Hekeiterangi rāua ko Toakōtara. He tamāhine a Hekeiterangi nā Maniauruahu o Ngāti Maniapoto, ā, he tamaiti a Toakōtara nā Te Keteiwi o Waikato. Ka hui atu a Waikato ki te rohe o Maniapoto i runga i tāna reo whakahei.

Mutu ana te pōwhiri, ka ngahau atu ngā kapa o Waikato, arā ngā kapa o Toakōtara rāua ko Ngaere. Ko tā Hekeiterangi he āta mātakitaki i te huatau o ngā tāne i heria atu ki te whakangahau atu. He ātaahua tonu a Toakōtara, engari mō tōna teina ki a Ngaere, he huatau noa atu, ā, i te titiro kē a Hekeiterangi ki a Ngaere, kauaka ki tana tuakana ki a Toakōtara. Pō rawa atu, ka tae te karere ki a Ngaere kia whano atu a ia ki a Hekeiterangi e whanga atu ana. Kotahi tonu atu ia ki tana ipo, ā, koia tonu hei tāne tuatahi māna i tā rāua moetanga i tauaka pō.

Ka whakaritea e rāua kia huna atu a Hekeiterangi, ā, mā Ngaere ia e tiki atu i te takiwā ki Te Rore i tā rātou hokinga atu ki te awa o Waikato. Nō te rongonga o te hau kāinga kua ngaro atu a Heke', ka tere tahi a Maniauruahu ki te taha o te ope o Waikato i tā rātou hokinga. Nāwai rā rātou ka tae atu ki te takiwā o Te Rore, ā, ka ohore te tūtaki atu ki a Heke' kua kāwhakina atu e Ngaere mai uta. I koneki kitea ai te takahi a Heke' i ngā kupu ā tōna Pāpā, me te whai atu tonu i tāna ipo, i a Ngaere (Biggs & Jones, 1995).

Ka puta ngā kupu a Maniauruahu ki tana tamāhine, i tana pouri, “Haere! Matenga kē mōu, matenga kē mōku.” Ko te whakaaro ia, kāore ia i kite i te mana me te rangatiratanga i roto i te tamaiti tāne teina, whērā i a Ngaere. Nō reira, ka pāpourī i te rironga o tāna tamāhine ki tētehi tangata, e ai ki a ia tē whai mana (Pokaia, 2009). Ka taka te wā, ka hapū a Heke', ā, ka whānau mai he tamaiti tāne. Ka pōwhiritia a Ngāti Maniapoto e Waikato. Ka whakaririka tonu ngā whakaaro e ea ai, kāore rānei pea e ea ai, te reo karanga, ā, ka mau tonu te kupu ā Maniauruahu.

Kua mōhiotia e ngā iwi o Waikato kua mana te reo karanga. Ka takatū a Maniaopetini rāua ko Maniauruahu me a rāua ope ki te peka mai ki Waikato mā Waipā. Ka tae ki ia pā; he ahi kai, he kōrero pai nā ngā tāngata whenua mō Ngaere. Ka tae rātou ki Pāhīwai, ka puta i a Maniaopetini ngā kupu ohore mō Ngaere, “I pōhēhē au ehake i te tangata, kāore ia he tino tangata!”

I te taenga atu o te ope ki te marae o Pukeahua, ka tū mai a Te Keteiwi e hiki mai ana i te tamaiti a Hekeiterangi rāua ko Ngaere. Ka puta tana kōrero, “Koinei te tamaiti a Hekeiterangi, he tāne. Ka tapā e au ko Te Manaoterangi, mo te mananga o te rā o Waikato i a koe, Ngāti Maniapoto. Mōhio tonu ake au kua takoto te āio i waenganui i a tāua.”

He tāhua nui i whakatakotoria i Ngā Huinga, i raro i te marae i Pukeahua hei hākari mā ngā iwi. E rua ngā ope o Ngāti Maniapoto, nō reira i wāhia kia rua ngā

wāhanga o te tāhua. Nō reira te ingoa Ngāruawāhia. Nā te mata o ngā kai, ka ara te ingoa Hākarimata mō te pae maunga i reira (Biggs & Jones, 1995). Ko teneki tikanga me te tūmomo āio i heke tonu i roto i ngā kāwai maha o Waikato me Maniapoto, ā, e kaha rangona ana ngēnei mahinga ā rātou i roto i ngā waiata me ngā haka o ngēnei rangi tonu. Haere tonu ana ngā hononga i waenga i ngēnei iwi, ā, ka tupu te whakapono ki teneki kīanga iwi a Waikato-Maniapoto i ngā kāwai whakapapa, tatū rawa iho ki ngā tūpuna rangatira i kōkiri atu i roto i ngā pakanga nui i tae atu a Waikato-Maniapoto.

Whakapapa me te Wātaka ki a Ngaere rāua ko Hekeiterangi (Mai Wairere)

	Wairere ¹⁸	=	Hinemoa
	Whenu	=	Hinekehu
c. 1700	Te Keteiwi	=	Hinemata ¹⁹
	Ngaere	=	Hekeiterangi

Whakapapa me te Wātaka ki a Ngaere rāua ko Hekeiterangi (Mai Maniapoto)

	Maniapoto	=	Hinemia
	Te Kawairangi I		
	Tukemata		
	Maniauruahu I		
c. 1700	Hekeiterangi ²⁰	=	Ngaere

¹⁸ Te tupuna nui o Ngāti Wairere.

¹⁹ Nā Paoa.

²⁰ Te hononga matua ki ngā iwi o te awa o Waikato.

Whakapapa me te Wātaka ki ngā Rangatira o Hingakākā (Mai Mahuta)

	Mahuta	=	Kiringaua
c. 1700	Uerātā		
	Tapauē	=	Rauwharangi
	Te Putu		
	Tāwhiakiterangi		
	Tūata		
	Te Rauangaanga ²¹		

Whakapapa me te Wātaka ki ngā Rangatira o Hingakākā (Mai Maniapoto)

	Maniapoto	=	Hinemia
	Te Kawairirangi I		
	Rungaterangi		
	Uruhina		
c. 1700	Te Kawairirangi II		
	Te Kanawa ²²		

Whakapapa me te Wātaka ki ngā Rangatira o Hingakākā (Mai Toarangatira)

	Toarangatira	=	Parehounuku
c. 1700	Marangaipāroa	=	Rākahuru
	Maunu	=	Kahutāiki
	Pīkauterangi ²³		

(Biggs & Jones, 1995)

²¹ He rangatira i arahi i roto i te pakanga o Hingakākā, mō Waikato.

²² He rangatira i arahi i roto i te pakanga o Hingakākā, mō Maniapoto.

²³ He rangatira i arahi i roto i te pakanga o Hingakākā, mō Ngāti Toa.

NGĀ TAUIRA

Nō te taenga mai o te Pākehā ki Aotearoa, kua tupu noa atu ngā iwi o Tainui waka. E whai ake nei te pepeha e mōhiotia whānuitia ana i te motu:

*“Ko Mōkau ki runga, ko Tāmaki ki raro, ko Mangatoatoa ki waenganui.
Ko Pare-Hauraki, ko Pare-Waikato, ko Te Kaokaoroa-o-Pātetere ki Te
Nehenehenui.”*

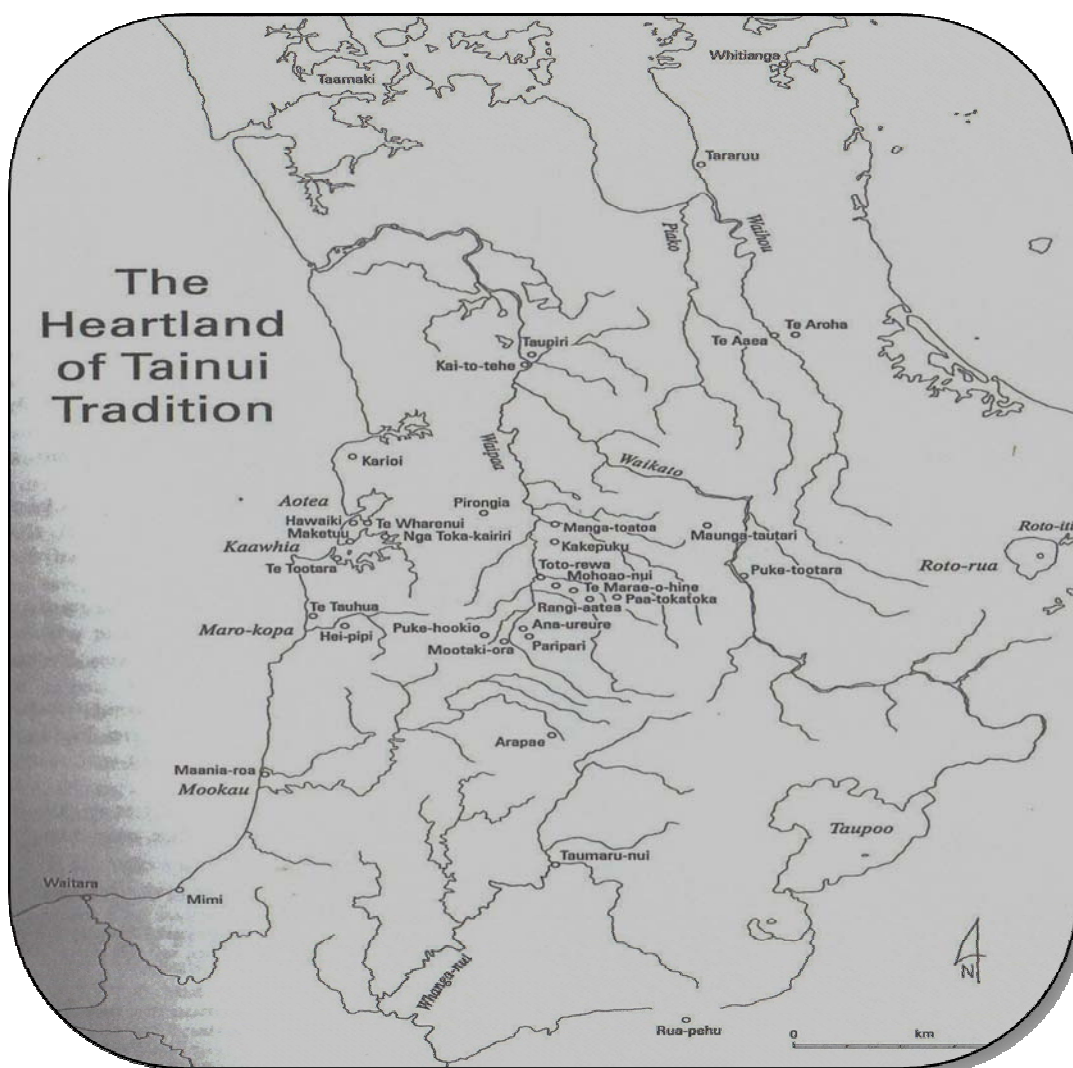

Ko te mapi teneki o te manawa o Tainui, e ai ki ngā kōrero tuku iho ā Pei Te Hurinui (Biggs & Jones, 1995).

Ko ngā rohe ngēnei o ngā iwi matua o Tainui waka, ā, ki te mātorohia te mapi o *Te Manawa o Tainui*, ka whakatīnanahia te rahinga o te takiwā e kōrerongia ana e te pepeha nei. Hoi, i ngēnei rā ko ngā iwi o Tainui waka te iwi rahi o te katoa o ngā tāngata whenua o Aotearoa, e neke atu ana i te hauwhā o te taupori o te iwi Māori (Forbes, 1986).

Nā ngā pakanga, me te marara haere o ngā uri o Tainui waka i te putanga o ngētehi o ngā pakanga, ka whānui ake te toro o Tainui waka ki te motu. Ka ara ake ngēnei tūmomo pakanga i ngā tikanga e here ana ki te mana o te tangata, ā, ka pakakina mai ngā hua o te mahi ngātahi kia pakari, kia toa, kia ea ai e ngā rangatira nei ngō rātou whāinga. He whērā te aronga ake ki tētehi o ngā pakanga nui rawa i waenga i ngā iwi o Tainui, arā ki te pakanga o Hingakākā. Koinei tētehi o ngā pakanga nui whakamutunga i mua i te taenga mai o te pū.

Hingakākā

Ko Hingakākā tētehi pakanga ā-iwi nui i ara ake i Te Rohe o Tainui waka. Nā ngā tikanga tohatoha ika i te hākari nui o Ngāti Kauwhata me Ngāti Apakura, puta ai ngā raruraru (Crown & Te Ruki, 2004) i a Pīkauterangi o Ngāti Toarangatira, ā, koina te pūtaketanga o te pakanga nei a Hingakākā. Ki te kore e rite ana ngā whakaaro, ka whakaae, ka whakahē anō hoki ngētehi, ā, ko te whai utu te whāinga nui i ngērā wā. I tū teneki pakanga i ngā raorao o te takiwā o Ngāroto, ā, he nawe atu tā Pīkau i te whīroki o ngōna ika. Nō reira, ka kōhurutia ngētehi o Ngāti Apakura, i tana mauāhara; ka taona, ā, kainga rawatia (Biggs & Jones, 1995). I teneki wā tonu, i puta whakawaho atu te karanga a Ngāti Kauwhata me Ngāti Raukawa kia aropiri atu ngētehi tauā ki te taki tonu i teneki raru. E whai

ake nei ngā ope o ngā iwi i rauhī ki te tautoko atu i a Ngāti Toa, a Ngāti Kauwhata me Ngāti Raukawa:

- *Te Arawa*
- *Urewera*
- *Ngāti Toa*
- *Taranaki*
- *Whanganui*
- *Tai Rāwhiti*
- *Ngā Rauru*
- *Ngāti Ruanui*
- *Taranaki*
- *Āti Awa*
- *Ngāti Tama*
- *Ngāti Rarua*
- *Ngāti Koata*
- *Ngāti Toa*

Huhua noa atu ngā tauā e ātiti rauhea ana i ngā rohe me te ngana ki te whakaū mana. Ko ngētehi ope, kāinga hoki, i horo, ā, ko ngētehi i tū toa, i whai rawa hou i roto i ngērā atu pakanga. Hoi, ko Te Rauangaanga te tino rangatira i arahi i a Waikato, i ngā tauā me ngā rangatira hoki i tautoko atu i roto i te pakanga nei o Hingakākā (Forbes, 1986). I whakaritea kētia kia kauaka a Ngāti Maniapoto e tū ki te pakanga, nō te mea i Totorewa a Wahanui me ngētehi o Maniapoto i tauaka wā e horo haere ana i ngā pā o Taranaki me Whanganui. Waihape mai, i Ngāroto tonu rātou e whanga ana

ki a Waikato. I tukuna kētia e Te Rauangaanga te tono ā-waiata nei kia hui atu a Ngāti Whātua.

Tērā te marama ka mahuta i te pae

I haramai koa koe i te maru kāinga

Te tira weherua, nāku i kawē atu

Kia rokohina atu ngā tau o Te Whara

E taupatupatu ana

Ka tohia taku kiri

Ngā kōhatu karamea i tua o Raukura

E tama nāku, e kore pea koe

E karanga kau ake i te ruru kai hau

I te tātai whanaunga nā i...

(Burns, 1980).

I te whanonga mai i Kaipara ki te hui atu ki te nuinga o Waikato i Ngāroto, i taki uru atu a Ngāi Tai, a Ngāti Te Ata, a Ngāti Tamaoho me Ngāti Tīpā ki te ope raka. I Taurangamirumiru rātou hui tahi ai, arā, kei ngā tahatika o te awa o Waipā, e tata ana ki Te Rore.

Ngā Rangatira me ngā Tauū

- Ngāti Tamaoho – Te Whareaitū;
- Ngāti Te Ata – Te Awa;
- Ngāti Tīpā – Te Rangimoewaka;
- Ngāti Pou, Ngāti Hine – Te Kanawa;

- Ngāti Mahuta – Te Rauangaanga;
- Ngāti Patupō – Nouwhano;
- Ngāti Hikairo – Tiriwā;
- Ngāti Apakura – Te Katinga;
- Ngāti Hinetū – Te Wāwāhanga;
- Ngāti Whātua – Murupaenga rāua ko Āpihai Te Kawau;
- Ngāti Maniapoto – Wahanui;
- Ngāti Matakore – Huahua.

Tētehi pakanga kaha ko tērā i Te Mangeo. Anō nei ko ngā rautaki he mea tuku iho i ngā pūkenga, i ngā tauira, i ngā wānanga i rautakingia e ngā rangatira toa nei. Ko te hinganga o te tangata noa, ā, mene katoa ki te mate ngā toa o Ngāti Toa, me ngā rangatira toa hoki i tae ake ki te whawhai. I te mea ko ngā iwi o waho i whakapaengia he toa katoa ki teneki tikanga te pakanga, ka tapā te ingoa o tauaka pakanga ko Hingakākā. Ka takoto tonu ngā korowai whero i te papa o te riri i Te Mangeo. Nā whai anō te ingoa o te tupuna Ariki o Te Wherowhero; ā, i te horanga hoki o ngā mere pounamu, ka puta te kōrero:

“Waikato horo pounamu.”

(Burns, 1980)

He tauira nui a Hingakākā mō te mahinga ngātahi a ngā rangatira o Waikato me Maniapoto ki te kaupare i ngō rātou kāinga ake, ā, ka whai ake nei i roto i ngērā atu o ngā pakanga nui ka heke i roto i te wā. I ngāwari ake te tapā i te ope, ko Waikato-Maniapoto. Ka ara mai a Te Rauparaha me tōna whakapono rānō ki ngā pūkenga me te mana o Ngāti Toa, tē tōminangia e ia kia takahia teneki mana

rangatira. Anō nei a Te Wherowhero i mātau rawa ki ngā pukenga whawhai e kore rawa ia e mate. I āta whakangungua a Te Wherowhero kia tū ia hei rangatira, hei tohunga hoki mō tōna iwi kaha. Ahakoa he rangatira ake te whakapapa o Te Wherowhero ki tō Te Raupahara, i rangatira tonu ngā whakaakoranga i whakawhiwhia ki a ia (Burns, 1980). Ka haere tonu te tāutuutu ā-whawhai nei, arā ko te tautoko a Waikato me Maniapoto i a rāua anō i roto i ngā pakanga; ā, ka hoki anō te aro ki te manawa o Tainui, ki roto o Kāwhia moana.

Te Karaka

I ngā tau 1820, ka tīmata ngā pakanga nui. Koinei te wā i puta whakawaho atu ai ngētehi o ngā uri o Tainui waka, i tōna rohe ake (Burns, 1980). I kōkiringia e Te Rauparaha te huhua o ngā pakanga, ā, ka tae ki te wā o te pakanga i Te Karaka, ka tūtaki a Te Rauparaha ki ngā pūkenga toa o ngōna huanga o Waikato-Maniapoto. Ka ngāwari ake mā Waikato-Maniapoto te rauhī tauā kia rahi ake ai i tō Te Rauparaha, me te mea nei i te pūmau rānō a Waikato-Maniapoto ki te whāinga e panaia ai a Ngāti Toa i ngā whenua haumako o Kāwhia (ibid).

I āta rautakingia e Waikato-Maniapoto te pana i a Te Rauparaha, i a Ngāti Toa. I paiheretia a Ngāti Toa e Waikato-Maniapoto. Ko ngā tauā o Maniapoto i te taha tonga, me te taha tonga mā rāwhiti; ko Waikato me ngētehi atu iwi o te raki i te raki tonu me te taha raki mā rāwhiti. Ko ngā kaitautoko o te pakanga, whērā i ngētehi o ngā uri o Te Arawa, i tae atu ki te whawhai i runga anō i te hiahia kia whai ara ki te moana, hoi he hoariri nō Te Rauparaha. Nō reira, i te rongonga ake o Te Rauparaha e whēnei ana a Waikato-Maniapoto, ka kōrerohia e ia a Ngāti Tama kia tomokia te whārua i Mōkau (ibid).

He nui ngā taupatupatu i waenga i a Ngāti Tama me Ngāti Maniapoto, nā whai anō ka ara a Ngāti Tama ki teneki tonu ā Te Rauparaha; ā, ka whai ara anō hoki a

Te Rauparaha ki te tonga. I runga anō i te nui o ngā taupatupatu me ngā rangatira e whai utu ana, ka kotahi atu ngēnei ki teneki pakanga i a Ngāti Toa (ibid).

Ngā Rangatira me ngā Tauā o Waikato-Maniapoto

- Ngāti Maniapoto – Tukorehu rāua ko Te Rangituatea;
- Waikato – Te Wherowhero;
- Ngāti Mahuta rātou ko Ngāti Mahanga, ko Ngāti Te Wehi, ko Ngāti Reko, ko Ngāti Patupō – Punatoto rātou ko Te Tihirahi, ko Te Paewaka, ko Te Ake;
- Tainui, Ngāti Tamainupō, Ngāti Horua, Ngāti Pou – Kiwi rātou ko Te Hiakai, ko Te Awaitaia;
- Ngāti Hikairo – Pīkia.

Ngā Rangatira me ngā Tauā i Kaupare i Kāwhia

- Te Pēhi Kupe
- Te Rangihaeata
- Te Pōkaitara
- Tūngia
- Tamaihengia
- Ngāti Toa
- Ngāti Koata
- Ngāti Te Akamapuhia
- Ngāti Rarua
- Ngāti Tama – Raparapa rāua ko Te Pūoho

Ko ngā pou i ngā pā matua o Kāwhia – i Pouewe, i Motungaio, i Te Tōtara, ā, i te taha tonga o te whanga o Kāwhia he pā moroiti anō hoki. He wāhi huna motuhake tō ia rangatira i roto i ngā pakanga. Ko tā Te Rauparaha wāhi, i Tīrua. Ko te ingoa e maharatia ana e Ngāti Toa, ko Te Arataura; ko Te Timimatarau me Te Urungaparaoa ngā ingoa e ai ki a Pei Te Hurinui. He pouri katoa ngā karere i tae atu ki a Te Rauparaha mō – he tauā e kuhukuhu atu ana mā te tai, mā uta hoki; he pā i te whakawāteangia; ā, i te toa haere a Waikato-Maniapoto i te hinganga o ngā hoariri. I runga anō i teneki āhuaranga, ka matika atu a Te Rauparaha me tōna rahi ki ngā roto i te tonga o te whanga o Kāwhia, i te Tahāroa, ki ngā pā o Te Roto me Te Kawau. I koneki whakaaro ai a Te Rauparaha mō ngā mahi i mua tonu i a rātou.

I whakawāteangia ngētehi o ngā huanga neki e here ana ki a Maniapoto, ā, i whakaritea e Te Rauparaha te papa i Te Karaka mō te pakanga. Ka hui ngā tauā, ka hakahaka ki a rātou anō. E ai ki ngā kōrero ā Pei Te Hurinui (Biggs & Jones, 1995), he manomano te maha i te tauā o Waikato-Maniapoto, ā, he ruarua noa ngā rau i a Ngāti Toa. Maringa nui a Ngāti Toa i te rironga pū, ā, ka tīmata te whawhai i te pakō o te pū. I runga anō i te maha, me te pakari o ngā toa o Waikato-Maniapoto, ko te hinganga o te nuinga o te tauā o Te Rauparaha. Kāore i tino whai hua ngā pū i a rātou, ā, ka hoki ki ngā tikanga whawhai tawhito. I te nui rawa o te mamae, ka weheruangua te ope o Te Rauparaha. Ko tētehi wāhanga i tere whakatetonga ki roto o Ngāti Tama i te arahitanga a Te Pūoho. Ko tētehi atu wāhanga i whano ki te pā o Te Kawau. Ka whano a Te Rauparaha me tētehi ope rangatira moroiti ki Te Arawī i ngā tahatika o te uru. Ka noho atu ngā toa o Waikato-Maniapoto ki Te Karaka kia wehe whakatetonga rānō te mapu o Te Rauparaha mā. He tikanga taketake te tuku i ngā hoariri kia whakarerea ngō rātou kāinga i runga anō i te tikanga i hinga ai rātou i tētehi pakanga.

Nā Te Wherowhero a Kiwi me Ngāti Mahuta i whakanoho ki ngā wāhi o Kāwhia, ki Maketū, ki Āruka, me Te Kōraha, hei tiaki i ngā whenua o Kāwhia i a Te Rauparaha i teneki wā, ā, i te Pākehā hoki, a muri tata tonu mai (Pokaia, 2009). I ngētehi atu pito hoki a Ngāti Te Kanawa o Maniapoto, anō nei ko ngā uri ake o Kāwhia hoki, a Ngāti Hikairo. I runga anō i te mana nui, me te rangatiratanga o Te Rauparaha, nāwai rā pea ka hinga a Ngāti Hikairo ki te kore a Waikato-Maniapoto e pana atu i a Ngāti Toa. E ai ki a Pokaia, kāore a Hikairo e whakahē ana i teneki kōrero. Ahakoa ko Ngāti Mahuta tonu te ahi kā i Maketū, he marae, he kāinga tonu a Maketū nō ngā iwi katoa o Tainui waka (Forbes, 1986).

Ngātokowaru rāua ko Te Putu

Ahakoa he pakanga nui teneki waenga i a Waikato me Raukawa, ko tauaka tikanga anō i whāia mō te hohou i te rongō mā te mārena. I teneki hononga, ka puta te kāwai heke ki te Kīngitanga.

Mātakitaki

He pakanga nui anō teneki i waenga i a Waikato-Maniapoto me Ngā Puhi. He take whai utu tā Hongi Hika mō tana whanonga whakatetonga mai Hokianga ki te tino kōhanga o Waikato, e ai ki a rātou (Smith, 1910). E mōhiohia ana i mua i teneki whakaekenga āna, ko tāna whanonga ki Ingarangi ki te hoko pū mō Ngā Puhi; rātou i hinga kaha nei i te rau o te patu. Hoi, ka takatū te iwi o Ngā Puhi i raro i a Hongi Hika, i te marama o Hui-Tanguru, i te tau 1822, ā, ka hoe mai ki roto o Waikato-Maniapoto.

I mōhio tonu a Waikato-Maniapoto, he wā tōna ka tae mai a Ngā Puhi ki te whai utu mō ngētehi o ngā mahi i mahia e rātou ki ngā huānga o Ngā Puhi. Nō reira ka hui a Waikato-Maniapoto ki Mātakitaki, i te huinga o ngā awa o Waipā me

Mangapiko, i te take o Pirongia maunga. Ko Te Wherowhero rāua ko Te Kanawa anō ngā kaiarahi mō teneki ope o Waikato-Maniapoto. Nō te marama o Haratua a Hongi mā ka tae pea atu ki ngā tahatika o Waipā.

Nā te pakō o te pū anō te pakanga i tīmata, ā, hīkaka tonu te oma a Waikato-Maniapoto i te ohore ki tāna mahi i te kitenga tuatahi i ngā hua o te pū. Ka tere taka iho ngā rau tāngata ahakoa te kaha whawhai atu a Waikato-Maniapoto ki ngā taonga tuku iho, ā, ka whakarerea iho te pā. Ka whai marumaru a Te Wherowhero i te pā o Te Otapēhi i Ōrongokoekoeā.

I a Te Wherowhero e whano ana mai i te wāhi o Te Otapēhi ki Ōtorohanga, ka rongu kōrero a Te Wherowhero mai ngā wāhine o Orāhiri, o Ōtorohanga, mō ngā nekenekehanga o Ngā Puhī. Ka rauhangangia e rātou kia paiheretia a Ngā Puhī, ā, ka amohia e Te Wherowhero mā. Ka tapaina teneki patunga ko Huipūtea (Smith, 1910). Anō nei e whakatairangahia anōtia te mahi ngātahi o Waikato-Maniapoto ki te āwhina i a rāua anō i roto i ngā pakanga me te tāwharau i ngā kāinga, whēnei i a Te Otapēhi rāua ko Te Wherowhero.

Ko Te Wherowhero anō tētehi tauira o tētehi tangata i kaha whakaū i te mana whenua mā te mahi tahi. Ka tupu tonu teneki tikanga i roto i ngā here o te Kīngitanga. Ka tirohia ngā here o te Kīngitanga ki te kīanga iwi o Waikato-Maniapoto i roto i te Pane Kōrero tuawhā. Engari ka huri te aro ināianei ki te matapaki i te papātanga o ngā ture hou ā te Pākehā ki runga i te reo me ngā tikanga ake o Waikato-Maniapoto.

PIRONGIA-TE-AROARO-O-KAHU

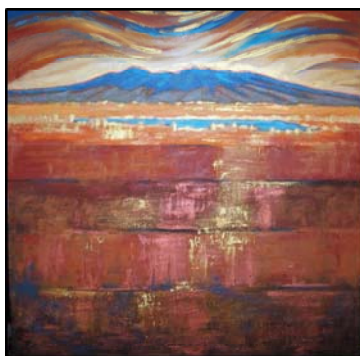

He tānga pikitia o te maunga o Pirongia (Taylor, 2000-2002).

NGĀ TURE

Te Pākehā

He whakawai katoa ngā āhuatanga hou nā te Pākehā i whakatauirā mai, i tā rātou taenga mai ki Aotearoa. Kīhai a Pākehā i mārama ki ngā tikanga whakahaere ā ngā iwi i ngā rātou rawa. Neke atu i te rau tau i mua i tā rātou taenga mai, nā ngā whakahaeretanga ā-iwi kē i whakahaere i ngā rawa ā te Māori (McCan, 2001), mā te mahi tahi me te tohatoha i ngēnei rawa (Marr, 1996). Nāwai rā, nā runga anō i ngā tauira hou ā te Pākehā, ka nukaia ngā iwi e rātou ki te whai i ngēnei tauira, e whai mana nui ai ngā hua ki te Pākehā ā tōna wā.

Ka hīkaka te aro ā te Māori ki ngā kaupapa whakamahu i te oranga ā-tinana nei, i runga anō i ngā tauira hou ā te Pākehā. Ko te papātanga nui i runga i ngā hanganga ā-iwi; te whakahaere i ngā rawa ā-iwi; me ngā ingoa, kīanga hoki i whakamahia e ngā iwi. I mua i te tūtakitanga matua ā te Māori ki te Pākehā, i te whakanohoia kētia e Pākehā ngā pānga whenua wātea, i waenga i ngā iwi (McCan, 2001). Ahakoa i whakaitia ngā iwi i runga i teneki mahinga ā Pākehā,

kāore i roa ka whai oranga ngā iwi taketake i runga anō i ngā papātanga ā te Pākehā. I pōwhiringia ngā tauira hou e ngā iwi, ā, i whakamahia ngā tikanga, taputapu hou hoki, i whai hua ki a rātou.

Tauira Hou

Ko te nuinga o ngā tūtakitanga ki a Pākehā i te rohe o Tainui waka, i ngā tahtatika o te Hauāuru, i ngā whanga o Kāwhia me Mōkau. I te whakawhiti mai ngā rawa hou i runga i ngā kaipuke, whērā i ngā tūmomo kai, kararehe, rākau, huawhenua, pū, paraikete, aha atu, aha atu. I te whakanohoia, i te hokona atu hoki ngā pānga whenua ki ngētehi o ngā kaiwhakawhiti rawa, nā runga anō i ngā rātou mahi, e whai rawa hou ai te iwi (McCan, 2001). Ka whai hua nui te mahinga ngātahi ki a Pākehā i ngā wā o te pakanga ki a rātou tonu, i te hua nui o te pū. Hoi, i whakaaro ngā rangatira tohatoha whenua ki te Pākehā, ka rite tonu te hua ka puta mai te whenua ki ngērā o ngā taputapu moroiti nei i whakawhiwhia ki a rātou.

Whiriwhiri Whenua

Ko te whakaaro ia, ka whakanohoia, ka hokona hoki e Pākehā ngā pānga whenua kāore i te whakamahia e ngā iwi. Hoi, i te mōhio tonu a Pākehā he aha te tūmomo hua i roto i te whenua i te hiahiatia; me te wāhi ake i te whakanohoia e rātou hei tupu i te tāra i Aotearoa. I te manakohia ngā pānga whenua i te whakamaherengia hei ara matua i te motu, hei whakatupu hoki i ngā mahi ahuhenua ā te Pākehā (Marr, 1996). Mēnā kāore te whenua i te whakanohoia e te iwi, he whenua wātea, e ai ki te Pākehā. Ka takahia anōtia ngā tikanga ake ā ngā iwi mō te whakahaere me te tiaki i te whenua. Ko te whakaaro ia ā te Pākehā, ka whai hua tonu ngā pānga whenua moroiti hei oranga mō te iwi. I whakaiti teneki tikanga i te mana whakatupu rawa, umanga hoki mō ngā iwi, i te whāiti haere o te whenua, i te waiho atu mō rātou.

Ka Rere mai te Pū

Ka pakō tuatahi mai ngā pū i roto i ngā pakanga ā-iwi, i whawhai ai a Waikato-Maniapoto, i te tau 1819 ki te tau 1832. Kua kōrerohia ngēnei kōrero i roto i te Pane Kōrero tuatoru. Ka tupu i koneki ngā hononga ā-iwi, kauaka o Waikato-Maniapoto anake, engari i waenga i ngā iwi o te motu hoki. Hoi, kāore rawa a Waikato-Maniapoto i whakaae kia hoki mai a Te Rauparaha ki te whakanoho i tōna whenua tupu, ā, ka whakanohoia ngā iwi i ngā tahatika o te whanga o Kāwhia hei huhu i tāna hokinga mai, ā, hei tiaki hoki i te whenua o Kāwhia moana.

Nā Te Wherowhero te iwi o Waikato-Maniapoto i tiaki, i arahi hoki i roto ngā pakanga i te tonga o Tainui waka, ki roto o Taranaki. Ka pakari haere a Waikato-Maniapoto, ā, nā rātou hoki i whakakaha te rohe o Tainui waka hei whenua ahumahi mō ngā rautaki whakatupu i te oranga o te puna whakatupu tāngata o Tainui waka (McCan, 2001). Ka tupu i koneki ngā tūkanga whakahaere ā-rūnanga nei i raro i a Te Wherowhero, nāwai rā ko te whanaketanga o te Kīngitanga.

Te Raupatu

I te nuinga o te wā, ko Maniapoto tonu tērā e whakaaraara ana i ngā pakanga ki a Pākehā. Kotahi tonu te titiro ā te Pākehā ki ngā iwi o Ngāti Raukawa, o Ngāti Maniapoto me Waikato hoki, i raro i te mana o te kīanga iwi nei a Waikato (McCan, 2001). Nā whai anō ka ahu te titiro ā te Pākehā ki te muru i ngā whenua ake o Waikato, ā, kāore i tino aro atu ki ngērā atu pānga whenua o Ngāti Raukawa me Ngāti Maniapoto.

Ka whāia e Kamerana me ngāna hoia te ia o Waipā. Ko Rangiaowhia, ko Hairini, ko Pāterangi, ngā pā i mahuetia i te whakaekenga ki Ōrākau. He āhua 300 ngā toa i raro i a Rewi Maniapoto, hei kaupare i te pā raka mō ngā rā e toru (McCan, 2001). Ka hinga katoa ngā tauā o Waikato-Maniapoto i roto i teneki pakanga ki a Pākehā. Tika tonu te whano ā te Kīngi me tōna iwi ki Te Nehenehenui, ki roto o Maniapoto noho ai.

Te Tikanga o te Kīngitanga

Ka ara mai anō tētehi tauira nā te Pākehā, ka waiho mā ngā iwi hei matapaki ake i waenga i a rātou, arā ko te Kīngitanga. E toru ngā tino whāinga ā te Kīngitanga i matapakingia e ngā rangatira. Ko te tuatahi, hei pupuru i te Māori mana motuhake, arā te rangatiratanga ake o ngā iwi Māori. Ko te tuarua, hei pupuru i te whenua i whakaaengia i raro i te mana o te Kīngi. Ā, ko te tuatoru, hei pūru i te toto, i te mea i te whawhai tonu ngā iwi Māori, ā, kāore tonu te Kāwanatanga i āhei ki te whakatū i teneki āhuatanga (Roa, 2007). Koinei te taha ā-ringa, te taha kikokiko hoki o te Kīngitanga, i mahi tahi ai a Waikato-Maniapoto. Hoi ka tirohia anōtia te wairua i puta i roto i te Kīngitanga i te Pane Kōrero e whai ake nei, kia kitea te oranga tonutanga o te wairua i puta i ngā mahi a Waikato-Maniapoto; me te mea nei i heke teneki kīanga, hei kīanga iwi, ki a mātou ngā uri e whakapapa ana ki ngā iwi e rua o Waikato me Maniapoto. I whakaputa a Pōtatau i tāna whakaaro tonu mō te kotahitanga o te Māori me te Pākehā (McCan, 2001).

He rerekē katoa ngā whakapae ā tāngata kē mō te tikanga ake o te Kīngitanga. I piri mai ngētehi iwi, ā, kāore ngētehi atu iwi i piri mai.

Engari mō ngētehi atu, i tīni haere ngā whakaaro mō te Kīngitanga, ā, ka piri mai ki tāna kaupapa. Nā te kaunihera o Waikato-Maniapoto i āta titiro ki ngā take o te Kīngitanga, engari i te uaua tonu te mahi tahi ā-iwi mō ngētehi (McCan, 2001). Ko te tikanga taketake ake, mā ngā iwi, hapū ake hoki, ngā rātou take e tiaki.

Nō te wā i a Tāwhiao hei Kīngi, ka tīmata te wehewehe i waenga i ngā iwi, i runga anō i ngā rātou hiahia ki te pakanga tonu, anō nei, i raro i te mana ake o ngā iwi kotahi ake. Ka whano atu a Ngāti Maniapoto ki Waitara, ki roto o Taranaki pakanga ai ki te Pākehā, i raro i a Rewi, i te tau 1860 (McCan, 2001). I mua i te matenga o Pōtatau, ka mea atu ia ki tāna tama, ki a Tāwhiao, kia kauaka e whano atu ki te whawhai tahi ki tō Ngāti Maniapoto taha ki Waitara. Me te mea nei i kaha akiaki a Pōtatau i a Rewi kia kauaka e whano atu. Ko te whakaaro i a Pōtatau i tauaka wā, kia kauaka ngā hōia o te Kāwanatanga e whano atu ki roto o te rohe o Waikato-Maniapoto Iwi. Ki te whakaaraaranga ngā ope o Waikato-Maniapoto, kāore e kore ka uru mai ngā hōia ki te whai utu.

Te Aukati

I whai marumaru a Tāwhiao mā i ngā nehenehe, i ngā whārua, me ngā tomo anō hoki o Te Rohe Pōtae (e mōhiotia ana ināianei), i tua atu o te awa o Pūniu. Ka nui te riri, te rangirua hoki, ā te Kīngitanga ki teneki murunga nui ā te Karauna, i te mea i murua ngā whenua o Waikato, ā, ko rātou i noho tahi ki te Karauna. Hoi, ko rātou kāore i te mahi tahi ki te Karauna, whērā i a Maniapoto, i mau tonu ki ngō rātou pānga whenua

(McCan, 2001). He kura huna i muri i teneki murunga nui ā te Pākehā, ka kitea ā kō ake nei.

Ka whakatūria te Aukati i ngā kirikiri o te awa o Pūniu. Nō te tau 1863 ka aukatingia te Rohe Pōtae ki a Pākehā, ā, ka kīa ko Pūniu te taiapa ki te raki o ngā whenua o te iwi o Ngāti Maniapoto. Nō te tau 1871 ka hikina te Aukati mā Donald McLean, kia whai wāhi ia ki te kōrero atu ki ngā Māori o te takiwā raka mō te hokohoko whenua (Taitoko, 1990). I te tau 1875, ka tono whenua a McLean ki te hanga whare mō Tāwhiao, me te whakatū i tētehi rohe hei whakanoho i te tangata. Ka kīa e McLean, koia tonu te rangatira o tauaka wāhi.

Ngā Tikanga Pākehā

I te ngana tonu te Kīngitanga ki te mau ki tōna ake Kāwanatanga, mā te whai i ngā tauira Kīngitanga ā te Pākehā, me te whakaū tonu i ngā tūmomo tūranga taketake ake ā te Ariki, te rangatira, te tohunga me te kaumātua; i raro i te Kīngitanga. Me whai mana tangata, mana whenua, me te mana kai hoki, ki te tū i roto i te kāwanatanga o te Kīngitanga (McCan, 2001).

E ai ki a Tukere Te Anga, he pononga anō o te Kīngitanga, ko tāna he whakatūpato i a Apirana Ngata mō ngāna whakaaro whakahaere whenua i roto o Waikato-Maniapoto. I tūturu tonu tāna aro, me te whakapono hoki a tōna reanga ki te mana whakahaere whenua i raro i te Kīngitanga, ehake mā te tāngata me tōna kotahi (King, 2003). Hoi, ka takahia teneki tikanga e rātou i kite i te hua o te whakamahi i te Kōti Whenua Māori ki te whai i te mana whakahaere i tōna ake whenua, kauaka mā ngā tikanga ake ā te Kīngitanga (McCan, 2001).

Ka tīmata i koneki te wetewete ā ngētehi i ngā here ā-ringa ki ngā tikanga tiaki whenua i raro i te Kīngitanga. Me te mea hoki, i runga anō i ngā tono a McLean (waihape mai hoki te tono a Bryce i te tau 1882) ki a Tāwhiao mō te whakawhanake whenua i te Rohe Pōtae, ka whakahēngia e Ngāti Maniapoto teneki tono kia whakaūngia te rangatiratanga o Tāwhiao ki runga i ngō rātou ake whenua (Taitoko, 1990). Ko te whakapae ia, mā te Kīngitanga e tiaki i ngā kaitiaki ake o ngō rātou pānga whenua ake, whēnei i a Maniapoto.

Ngā Taiapa Whenua

Ka rauhangangia e Ngāti Maniapoto tā rātou wete i ngā here ki te Kīngitanga. Ka puta te whakatau i ngā taiapa ake o te Rohe Pōtae, i te kerēme ā ngā iwi nei i ngā here ki ngā whenua i teneki rohe. Ko Ngāti Maniapoto, ko Ngāti Raukawa, ko Ngāti Tūwharetoa, ko Ngāti Hikairo, me Whanganui, ngā iwi nei i whakahuatia e Wahanui Te Huatare, i te tau 1886 (Taitoko, 1990). Nā Pei Te Hurinui Jones i whakarite ngēnei taiapa ki tētehi mapi i tonoa ki te Kōti hei whakatau i ngā taiapa whenua.

Ko Parinīnihi, i te tonga o te awa o Mōkau, te taha whakararo o te Rohe Pōtae, e whai hononga ai a Maniapoto. Ko ngā pae maunga o Hauhungaroa te taiapa i te rāwhiti, i waenga i ngā iwi o Maniapoto me Tūwharetoa. Ko te awa o Pūniu i te raki, i te mea i whakanohoia teneki wāhi e Maniapoto i te wā o te raupatu (Taitoko, 1990).

Kāore teneki kerēme i te aro ki te takiwā o Kāwhia moana, i te uru. Nā Tāwhiao kē i kerēme i raro i te mana o te iwi o Ngāti Mahuta, i whakanohoia i te wā i panaia ai a Ngāti Toa, e ngā ope o Waikato-

Maniapoto. Nā whai anō, ka riro i raro i ngā kerēme o Waikato. He nui te aroha o Tāwhiao mō teneki moana ngōna, me te mea nei he whenua whakamarumaruru i a ia, i ngā tūkinotanga ā te Pākehā. Ko te whakaaro ia, i a ia te mana ki te tuku i te Pākehā ki roto o Kāwhia, hoi ka takahia teneki mana nui āna i te whakatūwheratanga o te Rohe Pōtae kia whai huarahi atu ki te whanga o Kāwhia.

Ka tīmata te āwangawanga ā te Pākehā ki ngā rātou ake tono ki te whakawhanake i te whenua i te Rohe Pōtae. Kāore he huarahi, kāore he rērā hoki, hei tūhono i ngā taone nui o Tāmaki me Te Whanganui-ā-Tara (McCan, 2001), e taea ai e te Pākehā te whakawhitiwhiti rawa i waenga i ngā wāhi huri noa i Aotearoa hei whakatupu i ngā āhuatanga o te ao ohanga. Nō reira, ka huri te aro ā te Kāwanatanga ki te matapaki tahi ki ngā rangatira me ngā kūpapa hoki, kauaka ki te Kīngi me tāna kaupapa i whakatūria hei tiaki i te whenua. Ka huri anō te aro ā te Kāwanatanga ki te whakapae e kotahi anō pea ai a Waikato-Maniapoto, ā, ka uaua ake pea mā rātou te whai i ngā rātou hiahia ki te kōrerongia te tokomaha.

Nā Rewi anō i whakaputa i a ia ki te kōrero tahi ki te Kāwanatanga. Kāore i tau ki roto i a ia te kotahitanga ā te Pākehā me te Māori i runga anō i ngā kōrero a Pōtatau; ā, kāore hoki ia i pai ki ngā kōrero whakawhiu i te karawhiua e Waikato ki runga i a ia, mō te whakaaraara i ngā tohe i waenga i a Waikato me te Kāwanatanga, i puta ai ngā nawe i waenga i a Waikato me te Kāwanatanga. Kāore te Kīngitanga i whakaae ki teneki mahinga āna. Ko te whakaaro ia, kia pareā a Rewi mā i ngā whenua ake o Maniapoto; me te whakaaro hoki ā te Kāwanatanga e ngāwari ake ai te tono ki te Kīngitanga (McCan, 2001). Hoi, ko tā Tāwhiao kē, he kōrero atu

ki te Kāwanatanga kia hoki ki tua atu o Mangatāwhiri whakawhanake whenua ai (ibid).

I ngana anō a Tāwhiao ki te whakakotahi i a Waikato-Maniapoto. He kūpapa tonu nō teneki iwi i te noho i roto i te Kāwanatanga, i runga anō i ngāna nukatanga. He rahi tonu ngā hua i te puta i a Waikato-Maniapoto e ahuhenua ana i te Rohe Pōtae hei whakapakari tonu i a rātou anō, ā, ko kūpapa e hokohoko whenua ana ki te whai pūtea hei oranga mō rātou anō (McCan, 2001). Ka tupu anō te pūhaehae o ngā kūpapa ki ngō rātou ake huanga i te mahi ā-ringa tonu, i te whai tonu i ngā tikanga ake ā te Kīngitanga i whai hua nui ai ki a rātou.

I te rangirua tonu ngētehi ki ngā tikanga hou ā te Pākehā, me te Kīngitanga hoki, mō te whenua. Kāore ngā uri ake o ngā whenua taketake o Ngāti Maniapoto i te hiahia ki te tuku i te mana whakahaere o ngō rātou whenua, engari i te pīrangi piri tonu ki te Kīngi me tāna kaupapa (McCan, 2001). Nāwai rā ka tīmata te kōrero atu a Maniapoto ki te Kāwanatanga, ā, i te whērā hoki te Kīngitanga mō ngā take whenua. I whai wāhi hoki te whakapapa i roto i ngā kerēme whenua, i runga anō i te roa o te wā e noho ana a Waikato ki roto o Maniapoto, ā, ka tupu ngā hononga o Waikato-Maniapoto, me ngōna uri. Ka puta te raru nui i roto i teneki āhuatanga mō ngā uri, ā, kāore rawa te Kāwanatanga i te āwangawanga mō te papātanga o ngā ture ki runga i ngā tātai whakapapa. I te pupuruhia tonutia i runga anō i te mārama me te whakapono ki ngēnei tikanga riro whenua i ngā hononga, i tauaka wā.

He whenua haumako tō Waikato, ā, he muru te whāingā o te Kāwanatanga. He rautaki anō tō te Kāwanatanga ki te whai i ngā whenua o Te Rohe

Pōtae, arā, ko ngā pānga whenua o Maniapoto. Ka whānui atu te titiro i ngā kōwae matapaki e whai ake nei.

Ngā Rautaki Whakaū Mana Whenua

Ka tīmata ngā matapaki mō te tūwhera i te Rohe Pōtae. Nō ngā tau 1880 ka nui te whakaaetanga mō te tango i te Aukati. Nō te tau 1883, kua puta kē te nuinga o Waikato i te Rohe Pōtae. He rahi tonu te aronga ā te iwi ki te whakawhanake noa atu i te whenua, i raro i tō rātou ake mana whenua, ā, kia moroiti ake ngā ākinga ā te Pākehā ki teneki mana whenua (Marr, 1996). Kāore rawa te kotahitanga o ngā iwi i te whakaaetia i roto i ngā rauhanganga whakahaere whenua ā te Kāwanatanga. He kauparetanga nui teneki āhuatanga, arā te kotahitanga o ngā iwi ki te whakahaere i te whenua, anō nei i raro i te Kīngitanga, i te uaua ki te whakatau i ngā tono ina kōrerohia ai te marea.

Ko te whakaaro anō hoki, me pēwhea e riro ai te mana ahi kā, arā i roto i te noho ā-hapū, hei whakahaere i te whenua i whakaaengia i raro i te Kīngitanga? He aha hoki te hua ka whakawhiwhia ki ngā hapū ki te aro kē atu ki ngā hanganga iwi hou (Marr, 1996), whēnei i a Waikato-Maniapoto? Ka ngaro atu te mana, ka ahatia rānei? E ai ki ngā kōrero, i whakawheres te mana whenua o ngā hapū i runga anō i te aro ā te Pākehā ki te mahi tahi ki ngā rangatira i puta hei māngai matua mō ngā iwi, i whai marumarua ai ngā hapū. Ko te whakaaro ia, ka taea e ngēnei rangatira te kūpapa ki te whakahau i ngōna huanga ki te haina i ngā ture, hei painga mō te Pākehā.

I nukaiaa anōtia te iwi o Ngāti Maniapoto e te Pākehā. Ko te hiahia ā te Pākehā kia hangaia te rērā mō te tereina mā te Rohe Pōtae, kia ea ai tauaka hiahia o rātou, arā, mō te tūhono atu i ngā taone nui raka o Tāmaki me Te

Whanganui-ā-Tara. Ko te whakaaro ia, kia tūwherangia te Rohe Pōtae ki te Pākehā. Ka puta te huatau i a Maniapoto i tauaka wā, kia whakatapungia teneki mea te waipiro, ā, ki te tukuna te mana ki te Kāwanatanga ki te hanga rērā, mēnā kua kore he waipiro i roto i te Rohe Pōtae. E ai ki ngētehi atu kōrero, nā Wahanui rāua ko Bryce teneki whakatau, ā, ka

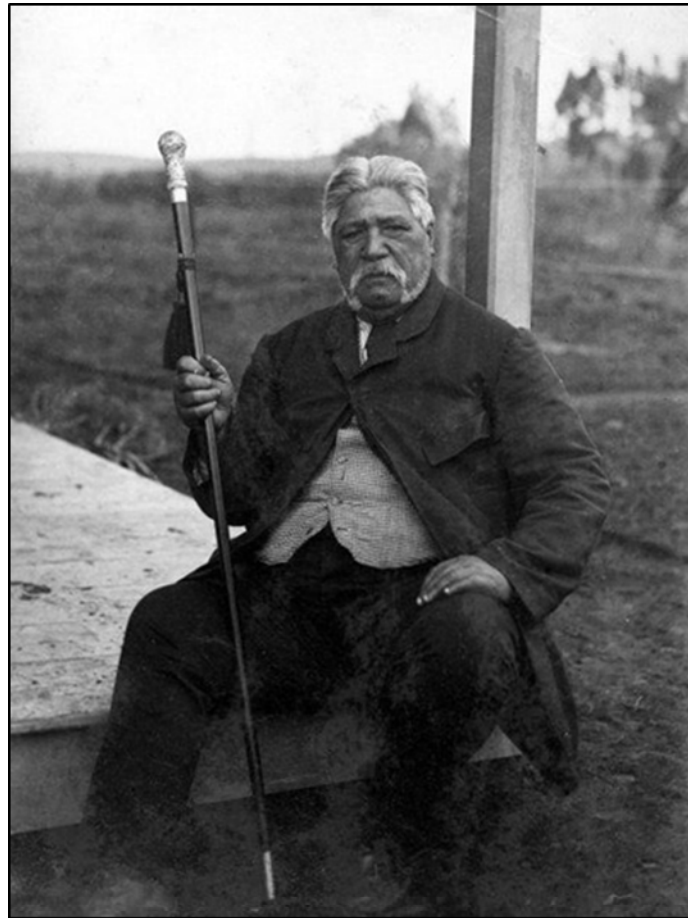

whakaaengia e Wahanui te hanganga rērā mā te Rohe Pōtae, e tūwherangia ai ki te Pākehā. Nā te whakawai tonu, ka whakaaengia teneki tonu. Kāore i roa, ka ngaro anō i a rātou te mana whakahaere i ngō rātou ake whenua.

Ko Wahanui Te Huatare teneki e noho ana i te mahau o tōna whare i Pirongia, i te tau 1885 (Burton Brothers, 2009).

Nō muri mai, i te wā o Kīngi Koroki, kā kōkiringia anōtia e Waikato-Maniapoto, i raro i te Kīngitanga, te mana o teneki whakaaetanga tapu ki te aroaro o te Kāwanatanga.

Nāwai rā, nā ngā Poari, ngā Kaunihera, me ngā Kōti Whenua Māori, ngā kerēme a ngēnei iwi i whakatau. I mārama mai te tino hiahia ā te Pākehā ki te hanga taone i ngā wāhi whai hua nei, whērā i te taha o te whanga me te rērā, kauaka mō te mahi moni anake me te whakakotahi i ngā iwi, engari mō te takahi tonu i te rangatiratanga o Tāwhiao i teraka wā, me te whakaū i te mana tangata o te whenua nei (Forbes, 1986). Ka whakatūngia he wāhi noho mā ngā hoia mau pū, ki te tiaki i ngā kaupapa ā te Pākehā, me te whakaū tonu i tōna mana whakahaere i ngēnei wāhi. Takahia tonutia te mana o te Kīngitanga me ngōna iwi, ā, ko te mana ā te Pākehā i te whakatairangahia.

Ahakoā, i te takahia tonutia te mana o te Kīngitanga, kāore tonu a ‘Waikato’ i whai kerēme, i raro i te mana i taketake ake, ki te whenua i te pīrangī e te Pākehā. Nā whai anō ka huri te aro ā te Kāwanatanga ki ngā rangatira whai mana taketake ake i ngā whenua nei, ā, ka pēhia rātou e ngō rātou hiahia ki te hanga ture kia whai mana whakahaere i ngā whenua. Ka tōia anōtia ngā iwi e pono ana ki te Kīngitanga, kia wehe i ngā tikanga whakahaere i te whenua i raro i te Kīngitanga.

Te Kōti Whenua Māori

He pēhitanga i puta i te Kōti Whenua Māori, engari he hua anō hoki i puta mai mā ngā iwi. Koinei noa iho te ara e whai mana ai ngā iwi, ngā uri ake e whai pānga ana ki ngā whenua, i raro i te ture ā te Pākehā (Marr, 1996).

Ka tiaki ngā ture nei i te kaitiakitanga o ngā rangatira i ngō rātou ake whenua, me te whakawhanake anō hoki. Kāore he ara atu anō e whai mana ai i raro i te Kāwanatanga hou, ā, ka riro te whenua raka e te tangata nāna i kerēme i te whenua, ahakoa kāore ngōna here tūturu. Ka tae ki ngā tau 1880, i te whakaturengia noatia ngā kerēme i ngā tahataha o te Rohe Pōtae, i te nui tonu o te mana whakahaere o ngā iwi o waenga tonu o te Rohe Pōtae, e puta pea ai he whawhai anō. Nāwai rā, i runga anō i ngā ākinga ā te Pākehā, ka tīmata ngā rangatira o waenga tonu o te Rohe Pōtae ki te matapaki i ngā kerēme whenua, kei riro kētia e ngā hanganga ture nei.

Ngā Kaunihera ā-Rohe

Ka whakahaungia he ture anō i runga i te whenua. Ka whakaputangia te Ture Kaunihera Māori 1900 hei ture whakahaere i te whenua i ngōna rohe ake (Marr, 1996). Hei tauira, ko te Kaunihera Whenua Māori o Hikairo-Maniapoto-Tūwharetoa te kaunihera whakahaere i ngā whenua o te Rohe Pōtae, ā, i te tau 1902 ka whakapotongia te ingoa nei ki te Kaunihera Whenua Māori o Maniapoto-Tūwharetoa, i runga anō i tōna ngāwari ake ki te whakahaere. He papātanga nui teneki āhuatanga hanga ingoa mō ngā Kaunihera, ngā Poari me ngā Kōti, i runga anō i ngā kīanga i whakamahia e ngā uri whakanoho i ngēnei whenua. I tonoa e ngā rangatira o ngā iwi kia whakamahia te ingoa o Tūrongo, i te whakapapa o ngā iwi nei ki a ia, me te mea nei he roa rawa te ingoa i whoaturia ki te ture (ibid). He ngāwari ake mā te Kāwanatanga ki te tango i te ingoa o Hikairo. I whakaae tonu ngā rangatira o Ngāti Maniapoto me Ngāti Tūwharetoa ki teneki ingoa hei tāwharau i te mana whakahaere i te Kaunihera.

Koinei te papātanga ā ngā ture ki runga i ngā kīanga iwi i whakamahia hei taitara mō ngā hanganga ture. Ki te tangohia he ingoa mai i ngēnei kīanga, ka ngaro te mana o tauaka iwi, i te mea kāore i raro i te ture i hangaia e te Kāwanatanga ki te whakahaere i ngā whenua i te tiaki e ngā iwi ake.

Ngā Taone

I whakahaungia te tikanga hanga taone. I puea ake teneki ture e te Kāwanatanga i te tau 1895, i te takaroa ā te Kāwanatanga ki te whiwhi whenua hei nōhanga mā te iwi Pākehā huri noa i te motu. He ngāwari te whakawhanake taone, ā, ehake i te mea me kimi whakaaetanga mai ngā iwi ake ki te whakatū taone i runga i te whenua ā te Māori.

Ngā Poari Whenua Māori

He whakahaere i ngā whenua, i panaia ai a Māori i runga anō i ngā ākinga o te wā, te tino kaupapa o ngēnei Poari. Ka ara i koneki ngā take Tiriti mō te hanganga Poari. Ko te Poari o Waikato-Maniapoto tētehi Poari i kaha pāngia e te kore whai māngai mō ngā kanohi Māori i runga i ngā Poari. Kāore i matapaki tika ki ngā mema Māori mō ngā mahi ā te Poari; me ngā ākinga nui ā ngā Poari ki te whakawātea tonu i ngō rātou whenua (Marr, 1996). Hoi, kāore i whakaarongia ngā hiahia ake ā te iwi mō te tiaki i te whenua. I whai pūtea nui ngā Poari mai ngā hokohoko whenua ki te whakahaere i ngā Poari me ngā pānga whenua i te tiakina e rātou. Nā te pukumahi ā ngā Poari nei, kāore i tino aro ki ngā āhuatanga tiaki i ngā kaitiaki ake o ngā whenua, me te whakawhanake tonu i ngō rātou pānga whenua. Ko te whakaaro ia ā te Pākehā, he aukati te whanaketanga ā te

Māori i tōna ake whenua i te hiahia ā te Pākehā kia whakanohoia e te Pākehā ngā pānga whenua nei.

Ngā Papātanga o ngā Ture

I whāiti ake te hauwehe ā te Kāwanatanga i ngā whenua o te Māori, e ai ki ngā kerēme. Ko te take ia, i tīmata te tokomaha ki te kerēme i te mana whenua ki ngā pānga maha. Ka whānui haere ngā whānau, hoi ka rite tonu te whānui o te pānga whenua e taiapangia ana e te Kāwanatanga. Nāwai rā ka moroiti haere te whenua hei whakawhanake, i te tupu tonu ā ngā iwi (Marr, 1996). Ka huhi teneki te whakatupu i ngā hua o te whenua, me te hanga whare anō hoki; ā, kāore rawa he tōmina ā te Kāwanatanga ki te whakangāwari i ngā ākinga o te wā, ki runga i ngā iwi.

Ka hua mai anō tētehi āhuatanga i kaha pākia ai ngō tātou tūpuna. Ka tāpiringia ngā utu ā moni nei ki runga i ngā take whakahaere whenua, me ngā ture i te hangaia e te Kāwanatanga, kia uaua ake ai te whakanoho ā ngā iwi i ngō rātou ake pānga whenua (Marr, 1996). He utu mō te arotake i ngā pānga whenua me ngā nōhanga kōti hoki. Ka hauwehēngia ngā whenua e ai ki ngā kerēme, ā, ka hua mai he utu anō i mua i te whakanoho ā ngā iwi i ngō rātou ake pānga whenua anō. Ka tāpiringia te maha o ngā utu, kia uaua tonu mā ngā kaitiaki tūturu te tiaki, me te noho i ngō rātou whenua tūturu. Ka whakaarohia e te Pākehā, te mārena atu i ngā uri o ngā iwi, kia whai pānga atu ki ngā whenua i te hiahiatia e rātou. Ka rata atu ngā tūpuna ki te nui o te pūtea i a rātou, hei tiaki i a rātou ake, me te whenua hoki, mō ngā uri whakaheke te take.

Ka whakarangatira tonuhia te tupuna o Waikato-Maniapoto, a Pei Te Hurinui Jones, e te Kīngitanga. He uri nō Daniel Lewis, he Pākehā, rāua

ko Paretekōrae Poutama o Ngāti Maniapoto. Ka whāngaihia e tōna koroua, e Te Hurinui Wano ki ngā kōrero tuku iho me ngā tikanga a ngōna mātua, tūpuna (Biggs, 1998). Nō teneki tupuranga āna, ka tīmata ia te kohikohi

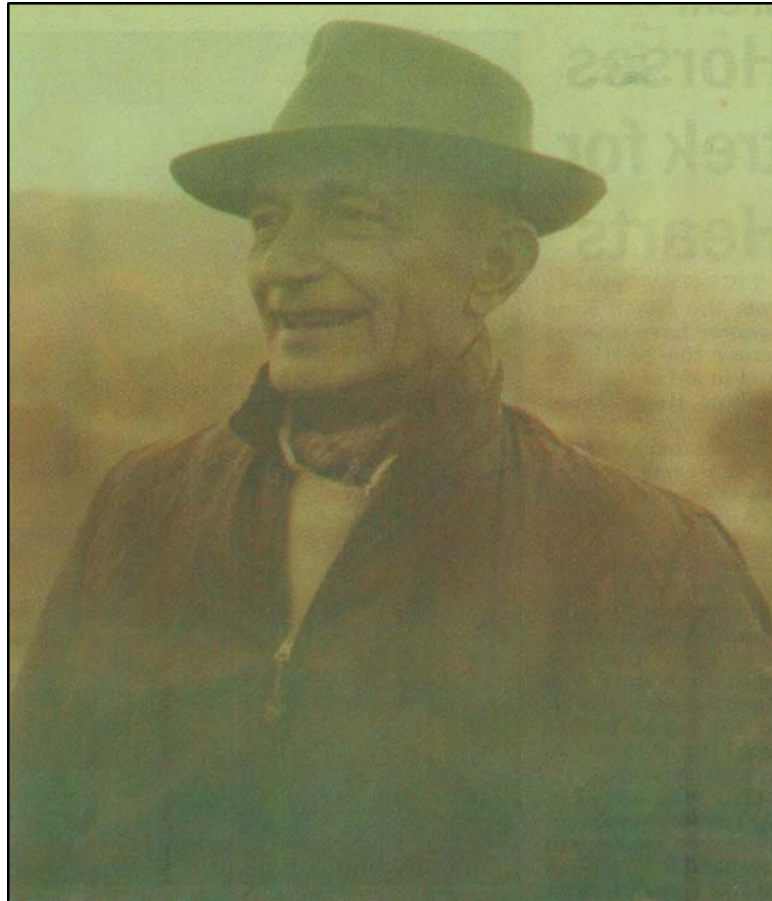

haere i ngā kōrero tuku iho mō Tainui waka whānui, ā, ka rongonui mō ngāna mahi tuhituhi, whērā i ngā whakamāoritanga o ngā kōrero o Wiremu Hakipea (ibid).

Ko Pei Te Hurinui Jones (Waitomo News, 2010).

Ko ngā kōrero tuku iho ki a Pei Te Hurinui i runga anō i ngāna rangahau, te hua nui mō tāna kōkiri i ngā kerēme o te Poari nei. Ināianeī, kua whai wāhi motuhake ngā tuhinga ā Pei Te Hurinui ki te ipurangi kia taea ai e te ao te whakapā atu ki ngāna rangahautanga. Ko ngā kohinga tuhituhinga ā

Pei Te Hurinui tētehi o ngā whakarauikatanga mahi whai hua nui o te Whare Pukapuka o Te Whare Wānanga o Waikato.

Huhua noa atu ngā rangahautanga me ngā tuhinga nāna i mahi hei kōkiri i ngā take o Waikato-Maniapoto. Nō te Koroneihana o Kīngi Koroki, a Pei Te Hurinui i whai tūranga i roto i ngā whakahaeretanga o te Kīngitanga i ngā take whenua (King, 2003). I te mahi ia hei kaitiaki i ngā taitara whenua me te whakatūnga o te Tari Take Māori i roto o Te Kūiti i te wā i uru atu ia ki ngā mahi i raro i te Kīngitanga (ibid). Ka tū ia hei tiamana tuatahi mō te Poari Māori o Tainui (Waitomo News, 2010).

Te Poari Māori o Tainui

Kia hoki anō ki ngā mahi a Pei Te Hurinui i roto i te Poari. I tīmata te Poari i raro i te mana o te Ture mō te Whakataunga Kerēme o ngā Māori o Waikato-Maniapoto 1946 (Meredith, n.d.). I whai pūtea anō hoki te Poari mai te kerēme i ngā whenua i raupatungia i te rohe o Waikato. Kāore te ingoa o Maniapoto i te whakaurua ki roto i te kerēme, kia tae rānō ngā amuamu ā ngā tūpuna o Maniapoto ki teneki kīanga ture. Hoi anō, e rangona ana te pono o ngā tūpuna nei ki te noho ngātahi, me te whakapapa hoki ki ngā iwi nei, i hiahiatia ai e rātou kia whakaurua teneki kīanga ki te ture. Nā Te Pua rātou ko Pei Te Hurinui, ko ngētehi atu i matapaki ngā tono ki te kīanga mō te ture neki, ā, i whakatau ki Ngāruawāhia, i te marama o Haratua, 1946 (ibid). Ko Hori Tana (*George Turner*) tētehi o ngā kaumātua o Waikato-Maniapoto i kī atu, he papātanga nui tō teneki take, kauaka ki runga i a Waikato anake, engari ki runga i te kīanga iwi nei, a Waikato-Maniapoto (ibid).

Ko Tauwehe Noble anō tētehi tupuna o Waikato-Maniapoto, i noho atu ki Oparure. Nāna i kohikohi ingoa hei tuku pētihana ki te Kawana-Tianara mō ngā rangatira o Waikato-Maniapoto, i te noho atu ki te Rohe Pōtae. I whakaae atu rātou ki te ingoa o Waikato-Maniapoto hei ingoa mō te Poari, kauaka ko Tainui (ibid).

Nāwai rā ka tae atu te karere mō te whakatau i te ingoa o te Poari. Kua whakaaengia te kīanga Waikato-Maniapoto, engari, ka noho ko te Poari Maori o Tainui hei ingoa (ibid). Kua whiria teneki ingoa kia kauaka ngā uri e rangirua ki te aro atu hoki ki te Poari Whenua o Waikato-Maniapoto. Ka whakaae a Te Paea rāua ko Pei Te Hurinui i ngā tikanga whakapapa ki te waka tupuna nei a Tainui.

Ka tohu atu te Minita mō ngā Take Māori kia āta pānuihia te whakatau ā te Kāwanatanga mō te tohatoha i ngā pūtea ka whakawhiwhia i raro i teneki kerēme. Mai Māngere tae rawa atu ki Kihikihi te rohe i whakaaengia kia whakawhiwhia ngā hua pūtea (Meredith, n.d.). Nō reira, mēnā e whakapapa ana tētehi ki te iwi o Maniapoto, e noho ana i waho atu o teneki rohe, kāore he hua ka whakawhiwhia ki a ia. Ka rahi tonu ngā amuamu ā ngā uri o Maniapoto ki teneki āhuatanga, me te mea nei nā te Pākehā tonu teneki āhuatanga i whakatau, ehake nā ngā rangatira ake o Waikato-Maniapoto.

Ngā Kerēme Raupatu Whenua o Waikato-Maniapoto

Ka ara anō te take tohatoha rawa, i roto i te ture mō ngā Kerēme Raupatu o Waikato 1995, ki a Ngāti Maniapoto. Kāore i whakahuatia te ingoa o Maniapoto i roto i teneki taitara kerēme. Hoi, he hapū o Maniapoto ake i

roto i ngēnei kerēme, i raro i te maru o te kīanga iwi o Waikato (Meredith, n.d.). E ai ki te Pākehā, ko te tikanga o teneki kīanga e hāngai ana ki ngā uri o Waikato i pāngia e te raupatu. Hoi, kāore tonu he kōrero mō te pānga o Maniapoto ki ngēnei hapū.

Nā whai anō, ka huri te aro o Maniapoto ki te hanga i tōna ake Poari Māori, arā, ko te Poari Māori o Maniapoto. Ka puta rātou hei māngai mō ngā take whenua e whai pānga ana ki a Ngāti Maniapoto, me te whakatupu i ngōna rawa e whai hua ai te iwi.

Mā ngā iwi ake o ngā marae hei whiriwhiri ko wai te Poari e tika ana mō ngō rātou hiahia whakawhanake i ngā whānau o ngā marae. Hāunga ngā hononga whakapapa, ka taea te hono ki ngā Poari maha, engari mō te taha pūtea, me whiriwhiri mā wai tō marae hei tautoko ā-moni nei.

Ngā Hua mō te Iwi

Ka whakaturengia te whakataunga kerēme Raupatu o Waikato-Tainui. Nō te 19 o ngā rā o Whiringa-ā-nuku, i te tau 1995 ka hainangia teneki ture i runga o Tūrangawaewae, e tō tātou Arikinui, e Te Atairangikaahu, me tōna tungāne, a Te Kotahi. Mā *Waikato-Tainui Te Kauhanganui Incorporated (WTTKI)* e whakahaere i te pūtea ka whakawhiwhia ki te Poari hei hāpai i ngā rātou Rautaki Whakawhanake Mātauranga, Hauora, Marae me ngā Tikanga, i raro i te kerēme. Nā WTTKI i whai i te mana o Waikato Raupatu Trustee Company me Te Poari Māori o Tainui (Waikato-Tainui Te Kauhanganui Incorporated, 2007). Ka taea e ngā mema kua rēhitangia i raro i te Poari ki te tono pūtea āwhina mēnā e whai wāhi ana koe i raro i tētehi o ngā marae 67 o Te Kauhanganui, i raro i te whakataunga kerēme.

Nō te tau 1996 ka hangaia ngā karahipi tuatahi mō Waikato-Tainui, i raro i teneki whakataunga kerēme. Kei te kitea anōtia i roto i ngā ingoa rerekē o ngā karahipi nei, te maumahara ā te iwi ki ngā mahi rangatira ā Waikato-Maniapoto i hua ake ai ngā hua mā ngā uri whakatupu o ngēnei iwi.

Mahere o ngā Mārae o Waikato Iwi

Marae	Hapū	Taone
Aotearoa	Ngaati Korokii Ngaati Raukawa ki Panehaakua	Te Awamutu
Aaruka	Ngaati Mahuta	Tahaaroa
Hiona	Ngaati Apakura	Ngutunui
Horahora	Ngaati Hine Ngaati Naho Ngaati Pou Ngaati Taratikitiki	Rangiriri
Hukanui	Ngaati Makirangi Ngaati Wairere	Gordonton
Kahotea	Ngaati Ngutu Ngaati Paretekawa	Ōtorohanga
Kai a te Mata	Ngaati Hauaa	Morrinsville
Kaitumutumu	Ngaati Kuiaarangi Ngaati Tai Ngaati Whaawhaakia	Huntly
Makaurau	Ngaati Paretauaa Ngaati Te Ata Te Aakitai	Māngere
Maketū	Ngāti Mahuta	Kāwhia
Mangatangi	Ngaati Koheriki Ngaati Tamaoho Ngāi Tai	Mangatangi
Mangatoatoa	Ngāti Paretekawa	Tokanui
Maungatautari	Ngāti Korokī	Cambridge
Maurea	Ngāti Naho	Huntly
Mōkai Kainga		Kāwhia
Mōtakotako	Tainui	Te Mata
Ngātaierua	Ngaati Aamaru Ngaati Tiipa	Tuakau
Ngātira		Putāruru
Ōkapu		Ookapu
Okarea		Okarea
Ōmaero	Ngaati Maahanga Ngaati Tamainupo	Whatawhata

Oneparepare		Whatawhata
Ōraeroa	Ngaati Taahinga	Tuakau
Ōwairaka		Ōwairaka
Parawera	Ngaati Ruru Ngaati Werokoko	Kihikihi
Pōhara	Ngāti Korokī	Cambridge
Poihākena	Tainui	Whaingāroa
Pūkaki		Māngere
Pukekohe		Pukekohe
Pukerewa		Waikāretu
Pūrekireki	Ngāti Apakura Ngāti Hikairo	Pirongia
Rākaunui		Araroa
Reretewhioi		Waiuku
Rukumoana	Ngāti Hauā	Morrinsville
Tāhuna Kaitoto		Waiuku
Taniwha		Waeranga
Tauhei		Tauhei
Taupiri		Taupiri
Tauranganui	Ngāti Tīpā	Pukekohe
Tauwhare	Ngāti Hauā	Tauwhare
Te Ākau		Te Ākau
Te Awamārahi		Tuakau
Te Hoe o Tainui		Hoe o Tainui
Te Kaharoa (Aramiro)		Raglan
Te Kauri	Ngāti Whāwhākia	Huntly
Te Kōpua	Ngāti Unu	Te Awamutu
Te Kōraha	Ngāti Mahuta	Taharoa
Te Kotahitanga	Ngāti Tīpā	Onewhero
Te Ōhākī	Ngāti Mahuta Ngāti Whāwhākia	Huntly
Te Papatapu		Te Papatapu
Te Poho o Tanikena		Opuatia
Te Puea		Māngere
Te Raungaiti	Ngāti Hauā	Matamata
Te Tihi o Moerangi		Makomako
Te Tokanganui a Noho	Ngāti Apakura	Te Kūiti
Tikirahi		Te Kōhanga
Tūrangawaewae		Ngāruawāhia
Umupuia		Umupuia
Wāhi	Ngāti Mahuta	Huntly
Waikare		Te Kauwhata
Waikāretu /Weraroa		Waikāretu
Waikeri		Ngāruawāhia
Waimakariri		Hautapu
Waingaro	Ngāti Tamainupō	Waingaro
Waipapa	Ngaati Hikairo Ngaati Puhiawe	Kāwhia
Waitii		Morrinsville
Whātāpaka		Auckland

He rārangi marae o te iwi o Waikato, e ai ki a Te Puni Kōkiri (Te Puni Kōkiri, n. d.).

He karahipi anō ka whoatungia ki ngā uri e whai pānga ana ki te Poari Māori o Maniapoto hoki. He karahipi akoranga ngēnei. Ā, mēnā i te whakapapa ngā uri o Waikato-Maniapoto ki ngā marae e whai pānga ana ki ngā marae e whai pānga ana ki ngā Poari e rua, ka taea tonu te tono karahipi i runga anō i ngō pūkenga, e whai hua ai te tautoko ā ngā iwi i ngōna uri.

Mahere o ngā Marae o Maniapoto Iwi

Rohe	Marae
Nehenehenui Rohe (Otorohanga, Tokanui, Kakepuku, Pirongia & Otewa)	Hiona, Kahotea, Kakepuku, Papakainga, Mangatoatoa, Pūrekireki, Taarewanga, Te Hokingamai ki te Nehenehenui, Te Keeti, Te Kopua, Te Kotahitanga, Turitea, Te Whakaaro Kotahi.
Hauauru ki Uta Rohe (Hangatiki, Waitomo, Morokopa)	Kaputuhi, Marokopa, Pohatuiri, Rakaunui, Rereamanu, Te Kauae, Te Korapatu, Tokikapu.
Tuhua Hikurangi Rohe (Taumarunui, Ongarue)	Hia Kaitupeka, Manu Ariki, Nga Hapu, Te Koura, Te Rongaroa, Ko Uehaeroa.
Rereahu Rohe (Benneydale, Mangapehi, Waimiha)	Miringa Te Karaka, Rereahu, Te Hape, Te Ihingarangi.
Te Tokanganui-a-Noho Rohe (Te Kuiti, Oparure)	Mangarama, Motiti, Oparure, Parekaitini, Te Ahoroa, Te Kumi, Te Piruru, Te Tokanganui-a-Noho.
Mokau ki Runga Rohe (Pio Pio, Mokau)	Maniaroa, Mokau Kohunui, Napinapi, Paemate, Te Rukirangi Papakainga.

He rārangi o ngā marae o Maniapoto Iwi e ai ki te Poari Māori o Maniapoto (Maniapoto Maori Trust Board, n. d.).

Ko te whakaaro ia, he tāutuutu tonu te mahi a ngā uri mō ngā Poari e tākoha karahipi ana, kia eke ai rātou. He whakawai anō teneki nā runga anō i ngā hanganga ture, arā, ko te whakahoki i ngā hua mai i ngā akoranga nā ngā Poari nei i āwhina ki te utu. Kei te mārama rawa au ki teneki tikanga tāutuutu, me te mea nei kua whērā anō tāku whakahoki i ngā hua mai i ngā pūkenga i whakangungua ai au. He hāpai anō i roto i ngā mahi mō te Poari Whenua Raupatu o Waikato, me te Poari Māori o Maniapoto hoki, i te taha whakapakari i ngā rautaki kua maherengia mā ngā uri whakatupuranga o Waikato-Maniapoto. Mēnā kāore ngā uri i te mārama ki ngā hononga whakapapa e taea ai e rātou te whai rawa, ka uua ake pea mā rātou te eke i roto i ngā rātou akoranga. Ko te whakaaro ia, mā te iwi, mā ngā marae anō hoki ngā whānau hei whakahiki, hei whakapakari i roto i teneki ao hurihuri. Ka ngaro anō ngā hononga whakapapa ki te aro pū tētehi ki te Poari kotahi, i runga anō i te kore mōhio he aha ngā here ki ngērā atu iwi.

Mā te whānau anō teneki tikanga hei whakaū i roto i ngā kōrero whakapapa ake ā te whānau. Ka kaha whakamāramahia mai ngā hononga whakapapa e tūturu ai au ki ngā hononga ā-whakapapa, e puea ai te wairua me te aroha nui ki ngōku hononga. Hoi, ka tohutohungia hoki au e taku whānau mō ngā herenga ture ki ngā Poari, i raro i ngā whakataunga kerēme. Kāore tōku marae e whai rawa moni ana i te Poari Māori o Maniapoto, engari he hononga whakapapa tonu i runga anō i ngā whakataunga kerēme. E whai rawa moni ana tōku marae i ngā whakataunga kerēme Raupatu o Waikato. Nā whai anō au ka tūturu ki ngā Poari e rua, i runga anō i ngā mahi i mahia e ngōku tūpuna, hei oranga mō ngō rātou uri whakatupu, i te ao hou nei.

Nā whai anō ka uaua ake mō mātou o tōku marae ki te whai māramatanga mō te kīanga iwi, me ngā mahi ā-iwi i ngā hononga whakapapa. Kei te pākia mātou e ngā ture, kia huri kē atu te aro i ngā kīanga taketake ake mai ngā kōrero tuku iho. Ko Waikato, ko Maniapoto kē rānei ahau? Hika, ko Waikato-Maniapoto ahau. Kāore au i te pīrangi whakawehe i teneki kīanga, i runga anō i ngā hanganga ture. Mā te whakapono me te aroha anō ki ngā kōrero tuku a ngōku tūpuna, au ka ū tonu ki teneki kīanga whakanui i tōku whakapapa ki Waikato-Maniapoto.

Ko tētehi o ngā tikanga matua i whāia e Waikato-Maniapoto, ko te Kīngitanga. Ka ara mai anō ngā hanganga ture ki te taupatupatu i te whai ā te hunga i ngā tikanga tuku iho i roto i te ao hou nui. Ko te Kīngitanga te waka kawē i ngā tūmomo hanganga o whakapata me te ao hou, arā mā te mahi tahi ki te Kāwanatanga hoki kia whai mana i roto i ngā ture. Nā whai anō koinei tētehi matū e ora ai te kīanga o Waikato-Maniapoto hei kīanga whai mana i roto i ngōna uri.

TE MOTU



Ko Kīngi Tāwhiao teneki, te kīngi Māori tuarua.

TE KĪNGITANGA

Te Poutokomanawa

Ko te whakapapa anō te poutokomanawa o te Kīngitanga. Ka whai mana te kīanga o Waikato-Maniapoto mā te aro pū ki te whakapapa me ngā kaupapa i kawea i ia kāwai, i ia whakatupuranga. E ai ki tētehi o ngā kaiuru o teneki rangahau, i ahu mai te kīanga Waikato-Maniapoto i te here ki te Kīngitanga, arā ko te whakapono ki te tiaki i te kaupapa tūturu o te Kīngitanga. Nā te kotahitanga o ngā iwi o Waikato-Maniapoto i roto i te hanganga o te kaupapa nei, i hua ake ai te ngako mō te whakaū i te kōrero i ara ake ai te Kīngitanga, arā e whai ake nei:

“Hei pūru i te toto; hei pupuru i te whenua; hei pupuru i te mana Māori motuhake.”

Ka kīa ko Waikato i te tuatahi i te mea koia ko te Kīngitanga, arā, ko tō tātou Kīngi i te tuatahi i ngā wā katoa. Ko Maniapoto ka whakahuatia i muri mai (Turner, 2009). Ka whēnei te kīanga mo ngā mea e whakapono ana ki te Kīngi me tōna kaupapa.

Te Whakapapa o te Kīngitanga

Ka tīkina atu ngā kupu kōrero ā Te Arikini i te 15 o Ākuhata, tau 1990 ki te whare o Michael Fowler i Pōneke. Ko te *Īnoi Parakuihi Tuangahuru o te Taone Matua* te hui i whakatūngia e te Kaunihera o Ngā Whare Karakia o Pōneke. I whakakōpaningia e Te Arikini te whakapapa o te Kīngitanga mai i tana hōkikitanga ki tauaka rā tonu (Tūrongo House, 1999). E tika ana mā teneki tauira e whakatīnana anō i a Waikato-Maniapoto i roto i te whānuitanga, me te hōhonutanga o tōna kaupapa tūturu.

Mā te rourou me ngōna whenu hei tauira i ngā hononga me te whakapapa o ngā kōrero mō te Kīngitanga. Ko te Tiriti o Waitangi; me te whakaaetanga kia kotahi ai ngā iwi, te whenu kōrero tuatahi. Ko te whenu kōrero tuarua he whiri atu i te kāwai heke o te Kīngitanga ki te whakakaha anō i te whiri. Ka toru, ko te whenu e whakapono ana ki te Karaitiana me ngā hāhi katoa o te ao. Kua rite ināianei te rourou kōrero.

Mahere Whakapapa o te Kīngitanga

Mā te mahere whakapapa neki e whakakōpani i te kāwai hekenga ariki, me te roanga o tā rātou tū hei ariki:

<i>I</i>	<i>Pōtatau Te Wherowhero</i>	<i>2 o Haratua 1859 – 25 o Pipiri 1860</i> <i>(1 tau)</i>
<i>II</i>	<i>Tāwhiao</i>	<i>5 o Hōngongoi 1860 – 26 o Here-turi-kōkā 1894 (34 tau)</i>
<i>III</i>	<i>Mahuta</i>	<i>14 o Mahuru 1894 – 9 o Whiringa-ā-rangi 1910 (16 tau)</i>
<i>IV</i>	<i>Te Rata</i>	<i>24 o Whiringa-ā-rangi 1912 – 1 o Whiringa-ā-(21 tau) nuku 1933</i>
<i>V</i>	<i>Koroki</i>	<i>8 o Whiringa-ā-nuku 1912 – Haratua 1966 (33 tau)</i>
<i>VI</i>	<i>Te Atairangikaahu</i>	<i>23 o Haratua 1966 – Here-turi-kōkā 2006</i> <i>(40 tau)</i>
<i>VII</i>	<i>Tūheitia</i>	<i>21 o Here-turi-kōkā 2006</i>

Pōtatau hei Kīngi

I te whakawāhinga o Pōtatau Te Wherowhero hei Kīngi, i te tau 1958 i Ngāruawahia, i whakapaengia e te Kāwanatanga he kaupapa mōrearea te kotahitanga o ngā iwi i raro i te Kīngitanga; me te mea nei ka takahia te mana nui o Kuini Wikitōria. Kātahi te whakapae hinapouri ko teneki. I te heke te mana o ngā rangatira ake o ngā hapū, iwi hoki; ā, i te nui te āwangawanga mō te mana

whakahaere whenua, iwi hoki. Inā te rahi o te mate i ngā mate tauīwi, me ngā mate kōhuru i ngā pakanga nui. I te rū tonu a Ruaūmoko, hoi anō ko tōna whaea, a Papatuānuku e ora tonu ana. Huhua noa atu rātou i whakaponu i raro i te kotahitanga o te Kīngitanga; e āhei ai te whakatikatika i ngā hara ā-iwi, me te whakaū anō i te mana whakahaere tika i tō tātou whenua. He hanganga i takatūria e te taurira Pākehā, nā whai anō te taitara ‘Kīngi’.

Ko tā Tāwhiao ki te Hekeretari ā-rohe i Rānana, i te tau 1884:

“Kua tapaina au hei Kīngi, ehake mō te whakawehe, engari mō te kotahitanga o ngā iwi, i raro i te mana nui o te kaitiakitanga i whakaaengia e te Kuini.”

I rangahautia e Wiremu Tamehana, i te pukapuka o Tūterenomi, i te Pane Kōrero 17, whiti 14, te whakaaetanga a Te Runga Rawa kia whakatūngia he Kīngi Māori:

“I to taenga mai ki te whenua nā te Atua i whoatu ki a koe, māu e whakanoho. Ka meatia whakatūria he Kīngi kia rite ki ngā iwi e āwhio nei i a au, kātahi rawa koe ka whakatū he Kīngi. Nō roto i ngō tungāne, te Kīngi.”

Kia hoki anō ki te whakawāhinga o Pōtatau, nā Te Heuheu Iwikau, o Ngāti Tūwharetoa te kī:

“Pōtatau, ka kīa ko koe e au he Kīngi; ka rite tahi kōrua ko Kuini Wikitōria. Ko te whakaponu o Te Karaiti tō korowai ātawhai, ā, ko te whāriki e tū nei koe te ture mō ake tonu atu.”

I koneki ka whakawāhia hei Kīngi, ka tāpaea ngā Kupu Tapu o te Paipera Tapu ki te pane o Pōtatau. Ahakoa tōna Kīngitanga, i whakawhiwhia ki a ia te kairangitanga i ngā pūkenga mō Io, i roto i Te Whare Wānanga o Tainui. He tapu noa atu a Io, kāore e taea e te tangata noa te toro atu. Kāore rawa tōna ingoa i huaina. Nā whai anō a Uenuku i whakatūria hei whakaatu i te atuata o Io.

I whakapono a Pōtatau, kotahi noa te Atua, nō reira i whakapaengia e ia he rite tahi ngā atua katoa i whakapono e ngā iwi rerekē katoa. Ka tupu tōna hiahia ki te ako tonu mō te Karaiti i runga anō i te hiahia ki te tohatoha i ngā kōrero whakapono ki ngōna iwi. I pōwhiringia e Pōtatau ngā mihingare tae noa ki tōna matenga. Ahakoa kāore ia i tohia ki te Kupu Tapu, i whakaritea kia tohia e Minita Robert Burrows a Tukaroto, ā, ka tapaina te ingoa Matutaera ki runga i a ia. Nō teneki wā ka arungia e ia te whakapono o te Pai Mārire hei whakapono matua mō te Kīngitanga. Ka whānui atu te titiro ki ngā hāhi o roto o te Kīngitanga i tōna ake wāhanga ā kō ake nei.

I mate a Pōtatau i te tau 1960, tata ki te 90 tau te pakeke. Ko ngāna kupu whakamutunga ki tāna tama:

“Kia mau ki te aroha, te whakapono, me te ture.”

Tāwhiao Whakapono

He tangata hūmārie te Kīngi tuarua. I te roanga o tāna noho hei Kīngi, ka mau pū ia ki ngā kupu ā tōna pāpā, me te mea nei i whakahaua te maungārongo ki runga i te whenua. I whakaae a Tāwhiao ki ngā whakapono katoa o te ao. Ahakoa teneki āhuatanga ōna, ka taupatupatu tonu ngā whakapono ō te Karauna mō te hāhi me te maungārongo, ki ngērā o ngā whakapono nui ō Tāwhiao.

I te tau 1863, i te whakawhitinga ā ngā hōia Pākehā i te Aukati, i te hekenga o te toto o ngō tātou tūpuna; ka whakahau tonu a Tāwhiao kia mutu te pakanga. Ka whēnei anō tāna whakahau ki roto o Rangiriri, i mua i te pakanga nui i reira. Ka hoki ia ki tōna tūrangawaewae, kātahi ka tika tonu atu ki roto o Te Nehenehenui, ki te Rohe Pōtae noho ai. I reira tonoa ai e Tāwhiao kia waihangangia he tohu mōna. Ko Te Paki o Matariki teneki o ngā tohu i waihangangia mō Tāwhiao. He tohu i te huarere pai, nā Tāwhiao i kapo ake hei tohu i te rangimārie me te maungārongo i Aotearoa.

Mai anō, mai anō kitea ai te whakaiti i roto i te kāwai Ariki. I whakahēngia e te katoa o rātou, mā rātou te tūrangī neki, engari i kawea ake te mānuka i te mutunga iho. Ka mau tonu e te kāhui whakawāhi Ariki te Pukapuka Tapu i whakawāhia ai te katoa o te kāwai Ariki.

Waihape mai te iwa tekau mā rima tau, ka whakatīnanangia te rite tahi ō te Kīngi Māori me te Kuini Pākehā. I te tau 1953 ka whakaekengia e Kuini Irihāpeti II rāua ko tōna hoa rangatira a Piripī, te ara rōhi o Tūrangawaewae, i waenga i te marea.

Kīhai a Tāwhiao i mōhio e kore anō a Tūrangawaewae e whakamahia hei kāinga mōna. Nāwai rā a Te Puea ka whakatīnana anō i ngā ohākī ā tōna koroua a Tāwhiao, ā, ka whakatūria te marae o Tūrangawaewae ki Ngāruawāhia. Ka noho tonu ngā tikanga ā ngā koroua a Te Puea, arā ko Tūrangawaewae mō te ao katoa. Kua tata te iwa tekau tau a Tūrangawaewae e puare ana ki te ao, me ngōna whakapono katoa, ā, ka whai wāhi tonu ngā whānau o Tūrangawaewae ki te hāpai i ngā kaupapa me ngā tikanga o runga te marae o Tūrangawaewae, i runga anō i te whakapono ki te Kīngitanga.

I te tau 1990, ka whakahuatia e Te Arikiniui ngā kupu ōrite ā Pōtatau ki ngā iwi o Aotearoa:

“Kotahi te kōwhao o te ngira, e kuhuna ai te miro whero, te miro mā, me te miro pango.”

(Tūrongo House, 2001).

I whakahau teneki tongi i te rite tahi o te tāngata e ai ki te tirohanga ā Te Atua. Huhua noa atu ngā whakapono me ngā hāhi i Aotearoa. Mā te tangata anō tōna whakapono e whiriwhiri, hoi anō kei reira tonu te kōwhao o te ngira e taea ai e ia te tui i ngā hāhi me ngā whakapono katoa; me Te Atua hoki. Koinei tonu te whakapono o tō tātou Ārikinui, a Te Atairangikaahu, arā, ko te rite tahi o te tangata, ahakoa ko wai; me te mea nei e āhei tonu ana e taua tangata te eke i te waka e whakaterengia ana ināianei e tāna tama, e Kīngi Tūheitia, mō te kotahitanga.

Te Whakawāhinga

Ka whakawhānuingia ngā kōrero i tīmata i roto i ngā pakanga ā-iwi mō te mahi ngātahi o Waikato-Maniapoto i roto i te whakatūnga o te Kīngitanga, arā i roto i ngā matapaki mō te whakawāhi i te Kīngi Māori.

Te Puna o te Roimata

He kōwhatu whakamaharatanga e tū ana i te taha tonga o Ōtorohanga. E whakamahara ana teneki kōwhatu ki ngā uri o Waikato-Maniapoto, me ngā iwi o te motu i te hui i waenga i a Pōtatau Te Wherowhero me ngōna huanga o Ngāti Maniapoto, i te tau 1857. Nā ngā rangatira i tae atu te whakaaetanga kia tū ia hei Kīngi. E whai ake nei ngā kōrero kei runga i te kōwhatu raka:

“No te hui a Ngati Maniapoto i tu ai ki Haurua i te tau 1857 i puta ai ta ratou whakapumau i te whakatu i a Potatau Te Wherowhero hei tuatahi mo nga Kingi Maori me te whakatuturu hoki i te ritenga me heke i roto i ona uri te Kingitanga o te iwi Maori.

I tohuria ko Potatau hei Kingi e te hui a nga rangatira o nga iwi Maori i tu ai ki Pukawa i a Noema o te tau 1856 a i mua i tana whakaaetanga ki tauaka tuunga ka mea a Potatau ko tona hiahia me tuku tauaka take ki ona tuakana o roto i a Ngati Maniapoto.

Ko nga rangatira o Ngati Maniapoto i whiriwhiri a na ratou i whakatau – Ko Taonui ko Hauauru ko Haupokia ko Te Wetini Ko Tuhoro ko Te Kanawa.

Ko te tuunga o te hui o Haurua e tata ana ki te 500 iara te tawhiti ki te taha hauauru o tenei waahi.”



Ko te powhatu whakamaumahara mō Te Puna o te Roimata i Haurua (Royal, 2008).

E ai ki ngā kōrero mō Te Puna o te Roimata, nā Ngāti Maniapoto teneki ingoa i whoatu ki teneki o ngā hui mō te wāwāhinga o Pōtatau i Haurua (Waikato-Tainui,

2009). He kitenga kanohi, he kohinga mahara ki te wā i a Te Otapēhi e tāwharau hoki ana i a Pōtatau rāua ko Whakaawi i te wā o te whānautanga mai o Tāwhiao. Ko te kiko o te pātai ki a Ngāti Maniapoto i tauaka wā, mehemea i tautokongia te kaupapa o te Kīngitanga e rātou. I whakaae katoa rātou. Hoi, e ai ki tētehi o ngā kaiuru, ka pūhaehae a Ngāti Maniapoto i runga anō i te take kīhai te Kīngitanga i riro i a rātou. Engari, e whakarangatira ana te whakatūnga o te hui whakamaumahara i Te Puna o te Roimata, e ngā uri o Ngāti Maniapoto, i te 24-26 o Hui-tanguru tau 2009, i te noho pūmau tonu o Ngāti Maniapoto ki te kaupapa whakakotahi o te Kīngitanga.

Ko te rangi tuatahi, he hui kawē mate. I te rangi tuarua i tae a Kīngi Tūheitia me tōna Whare Ariki, anō nei ngā iwi o Waikato, o Hauraki, o Ngāti Raukawa, huri atu ki ngā rangatira o te motu. I tauaka rangi hoki i hurahia e te Kīngi me te Whare Ariki o Te Heuheu he taonga whakamaumaharatanga mō teraka hui whakahirahira, te wā i toitū ai ngā tūpuna o Ngāti Maniapoto i runga i maunga kōrero.

Ngā Kupu Tapu

Ka riro i a Tupu Taingākawa o Ngāti Hauā, te kupu tapu mō te whakawāhi i te Kīngi hou. I mahi ngātahi anō ia ki ngā rangatira o Waikato-Maniapoto. Hoi anō, i roto i ngā taupatupatu whenua mō te wā i whakanohoia ai a Ngāti Hauā ngā whenua o Ngāti Maniapoto, ka panaia te nuinga o Ngāti Hauā i te Rohe Pōtae. Ka tae ki te wā mō te whakawāhinga o Koroki, nā Tarapīpipi Taingākawa, uri o Tupu, te Paipera rite tonu, i whakawāhi ki te panepane o Koroki. E ai ki ngā kōrero ā Te Wanakore i roto i te pukapuka mō Koroki, nā Pei Te Hurinui a

Tarapīpipi i āwhina kia huarangatia te Paipera ki runga i te pane o Koroki, mā te hāpai i ngōna ringaringa, i runga anō i tōna ngoikore.

He karakia tapu anō hoki i riro i a Maniapoto hei taki. Ko Te Tāpīhana, uri o Hikairo me Maniapoto, te tuatahi ki te tuku i teneki whakatapatapa tapu, me te tono i te whakaaetanga mai te katoa o te iwi ka tatū ai ki ngā whakawāhinga. I muri iho i a Te Tāpīhana, ka heke iho te tūranga neki ki a Hengare Tūwhāngai, ā, ki a Tui Adams. Nō te hinganga o te taumatua nei a Tui, kāore anō kia whakaaranga he kaikarakia anō.

Ko ngā tikanga whiriwhiri, whakawāhi anō hoki i te Kīngi, ehake mā Waikato hei mahi. Mā te motu ngēnei tikanga hei kawē, ā, e whakakaha ana teneki tikanga i te whakapono me te ū tonu ā ngā iwi katoa o te motu ki te tapu o te Kīngitanga, ahakoa ngā rātou tikanga whakahaere i ngō rātou whenua, rawa ake hoki.

Te Kāhui Ariki i Whakatinana i te Kīanga o Waikato-Maniapoto

Nō roto i te āpitihanga tuatoru i roto i te pukapuka mō Koroki, ka kitea i te reanga o Te Rata, ka whati mai anō te hono kaha nei ki roto o Waikato, ā, ka whakanuia tauaka kīanga iwi; anō nei a Ngāti Mahuta. Hoi, ko te reanga o mua i a ia, arā nō te wā i a Mahuta, ka noho tonu mai ki te mārena anō ki roto o Maniapoto, arā, ko Tiahuia teraka, te tuahine o Mahuta, ā, ka whakawhānau tamariki anō ki roto o Maniapoto, arā, ko Tiahuia me Te Wherowhero tahi. Nō reira, ko te whakapae ia i te ora tonu tauaka kīanga, a Waikato-Maniapoto i tauaka reanga.

Kirihaehae (Te Puea)

E ai ki ngā kōrero whakaheke mai ngā ruruhi, koroheke hoki o tō mātou takiwā i Pirongia, ko Kiri (*Kirihaehae*) te ingoa tupu o Te Puea. He tamaiti a Te Puea nā

Tiahuia, arā te tamāhine a Tāwhiao. Ko Te Tahuna Herangi o Ngāti Ngawaero, hapū o Ngāti Maniapoto, tōna matua. Anei anō tētehi tauira mō te hononga anō ō ngā iwi o Waikato me Maniapoto (King, 2003). Ka whānui atu te titiro ki ngāna mahi mō te Kīngitanga ā kō ake nei, i roto i ngā kōrero mō te hanganga o Tūrangawaewae; te whakatū i Te Poari o Tainui; me te poipoi anō hoki i tō tātou Arikinui ki ngāna tikanga whakahaere i ngōna iwi me tōna kaupapa.

Ka tirohia anōtia tētehi tauira hononga me tētehi tikanga whakapapa i whakahekea ki a Koroki, i waenga i ngā iwi o Waikato me Maniapoto ki roto i te kāwai ō te Kīngitanga. He whakamana anō teneki te tūturutanga ō te hononga ā-whānau ki ngēnei iwi. E ai ki ngā kaiuru, ko ngētehi o rātou e whakamahi tonu ana i teneki kīanga iwi, a Waikato-Maniapoto.

Korokī rāua ko Te Atairangikaahu

Nā ngā ākinga a Te Puea, ka whāia a Te Atairangikaahu hei hoa mō Koroki. Ko Te Paea tōna hoa ō mua, ā, i a rāua ka puta he uri, ko Tuura. Hāunga teraka āhuetanga, ka tae te wā kia mārena a Koroki rāua ko Te Atairangikaahu.

He irāmutu a Te Atairangikaahu nā Te Puea, arā, ko te tamāhine ā tōna tungāne a Te Wanakore. Hāunga teneki hononga kaha ki roto ki Ngāti Maniapoto, i te taha ō tōna whaea, a Te Otaota, he uri o Ngāti Apakura, nō Te Hongihongi Kāpara. Nā ngēnei iwi e rua a Te Atairangikaahu i heri atu ki roto o Waikato. Ka mana anō te hui tahi a Waikato-Maniapoto (Tūrongo House, 1999).

Nō te 21 o ngā rā o Tīhema whano ai a Ngāti Maniapoto ki te kawē i tā rātou mokopuna, a Te Atairangikaahu ki Waikato. I tae hoki a Ngāti Hauā, a Ngāti Koroki, a Ngāti Raukawa, a te Hauāuru, me Waikato tae atu ki tōna pūaha. Nō te 25 o ngā rā, ka honoa ngō rāua tīnana ki te hono ō ngō rāua tūpuna mātua, me te hono ō ngā iwi hoki. Mutu ana, ka haria rāua ki mua tonu o te marae kia

whakaritea tonungia te hononga e ngō rāua tūpuna, ā, kia kitea ai te otinga o ngā mahi i runga i te rangimārie me te whakaaro kotahi ki teneki hononga o ngā uri o Waikato-Maniapoto (ibid).

Te Kotahi

I te taenga o te karere ki a Koroki he tama kua whānau mai i a Jerry Ormsby rāua ko Te Amohia, i Te Kūiti, ka mea atu a Koroki ki a Te Atairangikaahu, “Mā tāua teraka pēpē.” Ka ohore pai nei te Kīngi me tōna hoa rangatira i te taenga mai o Te Amohia me tāna koha mō te Kīngi. E ai ki tētehi kaumātua o Waikato-Maniapoto, ka tapaina e Koroki te tama nei, ko Te Kotahi, i runga anō i te whakaaro e kotahi anō ai ngōna iwi, a Waikato me Maniapoto. He nui te mana i roto i te tono pēpi kia kotahi ai ngā iwi, ā, ka waiho mā ngā ingoa me ngā tūmomo kīanga hei kawē i te wairua o te tino kaupapa i takea ai tauaka tamaiti rangatira.

Ngā Pononga

I ū tonu te whakapono o ngā uri o Waikato-Maniapoto i roto i te oranga tonutanga o te Kīngitanga. I whakaiti rātou ngā pononga o te Kīngitanga, i a rātou anō, kia whāia tonutia ngā tikanga hāpai i ngā kaupapa whakakotahi, whakapakari hoki i te iwi. Ka tirohia ngēnei āhuetanga, me te whakatairanga anō hoki i te pono o Waikato-Maniapoto ki te wairua o te Kīngitanga.

Me hoki anō ki te titiro ki ngētehi o ngā rangatira, tāngata whai mana o te motu, nō te wā i a Pōtatau tae mai ki ngēnei rangi tonu. Ka puea ake ngā tino pepeha mō Waikato-Maniapoto, mō te whānuitanga o te rohe o Tainui waka anō hoki; ka pakakina mai te tino wairua o ngā pepeha neki.

I tae atu te nuinga o ngā iwi matua o Aotearoa ki Pūkawa ki te matapaki me te whiriwhiri i ngā āhuatanga mō te Kīngi hou (King, 2003). E whai ake nei te nuinga o ngā iwi:

- *Ngā Puhi*
- *Te Arawa*
- *Ngāti Porou*
- *Ngāti Kahungunu*
- *Taranaki*
- *Whanganui*
- *Ngāi Tahu*

Waihape mai he kīanga iwi anō, arā ko ‘Te Porotaka Nama Tahī’. He ingoa mō te porotaka tuatahi o ngā kaitautoko o te Kīngitanga o roto o Tainui waka, arā, ko ngā iwi o Waikato, o Maniapoto, o Raukawa me Hauraki; ko rātou katoa i tae atu hoki ki te matapaki nui i Pūkawa (King, 2003). Kei te rangona tonuhia teneki kīanga iwi i roto i ngā kōrero o Tainui waka.

Ko te whakaaro ia, nō te hanganga o teneki kīanga, arā ko Te Porotaka Nama Tahī, ka memeha haere te kīanga iwi o Waikato-Maniapoto i te whānui atu o te toro ā ngā uri ki waho atu o te takiwā o Waikato-Maniapoto, ā, ka tupu anō hoki te mana motuhake o ngā iwi ake i roto o Te Porotaka Nama Tahī, arā, ko Waikato, ko Maniapoto, ko Raukawa, me Hauraki hoki. Ahakoa teneki āhuatanga, ka whakamahia tonutia e rātou e kā tonu ana ngā ahi i te takiwā i noho tūturu tonu ai te kīanga nei, a Waikato-Maniapoto, arā i te takiwā o Pirongia.

Ka puta te pepeha rongonui i te motu; he whakanui i te mana me te whakapapa o Pōtatau:

“Ko Pōtatau te tangata, ko Taupiri te maunga, ko Waikato te awa.”

Mai teraka wā, i te whakatūnga o Pōtatau hei Kīngi, kotahi anō te whakaaro mai Mōkau ki Tāmaki. Karekau ana he wehewehe ā-iwi, engari e noho ana i runga ngā wāhi i whakaritea hei nohoanga mō teraka hapū, mō teraka hapū, mō teraka hapū. Engari ko te kaupapa katoa o ngā hapū e kōrerotia nei, e kōrero ana i raro i te mana o Pōtatau:

“Ko Mōkau ki runga, ko Tāmaki ki raro, ko Mangatoatoa ki waenganui.”

(Tuwhangai, 1984)

Kia tuia teneki pepeha ki te wā o Pōtatau, i te mea me mahara anō hoki i tōna here ki a Rungaterangi i mate ki Mōkau, me Te Kawairirangi i mate ki Tāmaki, ā, ko rāua tahi he uri o Maniapoto e tui ana ngā here whakapapa ki ngēnei pou rāhui motuhake. Ko te tūrangawaewae matua o Pōtatau i tōna wā, i te kei, arā i te takiwā o Tāmaki, heke whakatetonga ki te take o Taupiri Kūao. Ko Te Wētini i te ihu, i te takiwā o Mōkau. Ko Rewi e mau tonu ana ki waenganui, ki tōna takere i Mangatoatoa. Ko te takere anō te wāhanga o te waka me tino kaha tonu tōna hanga kia noho tika te waka ki runga i te wai. Ko wai atu tonu te iwi noho ki waenga o te waka, ko Waikato-Maniapoto; me te mea nei i whai rangatiratanga tonu a Rewi mō te wā roa i runga i ngā iwi me te whenua i teneki takiwā.

Ngāti Hikairo

Nō te wā o te puna whakatupu tāngata i roto o Kāwhia, a Hikairo mā e tiaki ana ngā pānga whenua huri āwhio i te rohe o Waikato-Maniapoto. I whawhai ngātahi hoki rātou i raro i a Waikato-Maniapoto i ngā pakanga nui i Kāwhia (Burns,

1980). Ka waihotia rātou e ngā rangatira o te ope nui nei hei tiaki i ngā whenua o Kāwhia ki Pirongia, nō rātou anō i mua i ngā pakanga. Ka noho tonu mai ki teneki rangi ko Ngāti Hikairo hei kaitiaki, hei ahikā mō ngēnei whenua.

Ka tae ki te wā o Tāwhiao, nā ngā rangatira o Ngāti Hikairo, nā Makoare rāua ko Pīkia i whakanoho a ia ki Whatiwhatihoe (Hopa, 2009). Ka puta i a Tāwhiao te tongi nei mō te takenga mai o te ingoa o tōku marae, o Pūrekireki:

“Ki te hiki tōku waewae, tēnei whenua ka moana i muri i a au. Pūrekireki Wīwī, māna tātou hei huti ake ki uta, ka puta, ka ora.”

Kei a Pūrekireki Wīwī te hononga whakapapa ki a Rangi rāua ko Papa, arā ki te wairua me ngā atua. He nui te aroha, te whakapono ki te kaupapa i te māhakitanga o te otaota pūreirei nei, e whakaruruhau ana i a mātou ngā rakiraki o te takiwā nei (Turner, 2009).

Nā Hone Te One o Ngāti Horotakere me Ngāti Puhiaue, i whakahoki te tupuna ruruhi nei a Rīpeka ki te takiwā pūrekireki wīwī noho ai. Koia te tupuna ruruhi o te whānau Turner, arā te whānau nō rātou te whenua e nōhia nei e Pūrekireki Marae. Ko te tikanga mā teneki whānau tonu te kīanga iwi o Ngāti Hikairo hei whakatika, hei whakaū ki runga o Pūrekireki (Hopa, 2009). Kāore i whakatikangia te kīanga iwi o te marae ake e rātou mā te whakaheke tonu i ngā kōrero taketake mō te marae, ā, ka kaha ake te kīanga nei a Waikato-Maniapoto i ngōna uri. Engari koinei te whakapapa e kōrerongia nei, arā ko te hononga wairua o Waikato-Maniapoto (Turner, 2009); ko te whakapono ki ngā whakapapa o te Kīngitanga, e here ana ki a mātou o Pūrekireki.

Rewi Manga Maniapoto

I whai wāhi a Rewi i roto i ngā pakanga ā-iwi mai te wā e tamariki tonu ana ia, nā tāna haereere ki te taha o tōna Pāpā, tae noa ki te wā o te pakanga rongonui rawa atu o Ōrākau, i te tau 1864, i tū ai ia hei kawau mārō. I te tau 1831, i whano tahi ai a Te Ngohi, te pāpā o Rewi, i te tauā o Pōtatau, i whano atu ki te mau i te wāhi o Pukerangiora ki roto o Taranaki. Ahakoa ngā taupatupatu mō ngā take whenua me te mana whakahaere, ka tirohia anōtia i roto i te Pane Kōrero e whai ake nei, he rahi tonu te aroha o Rewi mō te Kīngitanga me ngōna rangatira; nāna tonu a Waikato-Maniapoto i whakarangatira i ngōna wā hoki. Nā Rewi te haki tuatahi o te Kīngitanga mō Pōtatau i whakarewa ake ki Ngāruawāhia, i te tau 1858.



Ngētehi rangatira o Maniapoto. Ko Rewi e tū ana i te taha mauī (Te Puna Mātauranga, n. d.).

Te Awaitaia

Ka puta ngā rongō mō Te Awaitaia i roto i te aranga o ngā pakanga o Waikato-Maniapoto i te wā o te hekenga nui ā ngā iwi (Ngāti Toa, Ngāti Koata) ki te tonga. He hoa whawhai nō Pōtatau. E ai ki te Pākehā, ko Te Awaitaia te rangatira whai mana nui rawa, i tua atu i a Pōtatau, i roto o ngā iwi o Waikato. I tonoa anōtia a ia kia tū hei Kīngi, engari i whakakahore ia. Ki te whakaae ia, ka takahi teneki tāna whakaaetanga ki te mana rangatiratanga o Kuini Wikitōria. Nā whai anō ka taupatupatu rāua ko Pōtatau mō ngā kerēme whenua i raro i te mana o te Kīngitanga, i ngā wā o te hanganga o ngā huarahi uru ki roto i ngā takiwā whai hua, whērā i a Kāwhia me Whāingaroa. Hoi, i te tau 1863 i haereere ia ki ngā takiwā o Maungatautari, o Pikopiko me Pāterangi ki te whakahau i a Waikato-Maniapoto kia mutu te whawhai (Scott, 1990).

Te Paea

Nō te pupūtanga mai o te Kīngitanga, i whakaputa ā Te Paea i a ia hei huia tūrae whai mana. He tamāhine a Te Paea nā Pōtatau rāua ko Whakaawi, ā, e ai ki ngā kupu ooa te waiata a Erenora, i mau tonu ia ki te mana o te Kīngitanga mō Aotearoa. Hoi, i mahi tahi anō hoki ia ki te taha o Rewi mō te whakariterite i ngā whenua mō ngā mihingare i roto o Waikato-Maniapoto, i runga anō i tōna whakapono ki te mau i te maungārongo, kia horapa i te whenua. I mau tonu ia ki ngēnei tikanga i tāna arahi i te Kīngitanga ki waenga o Kāwhia me Te Kūiti. Ko ngōna kāinga ngērā. Ka tū tōna tangihanga ki tētehi o ngā kāinga o Tāwhiao ki roto o Waitomo (Ballara, 1993). Nā te wairua me te Atua rāua tahi ko tōna tungāne i tino arahi i roto ngā rāua ake tikanga me ngā rāua mahi; i ea ai te moemoea mō te kotahitanga o Tainui.

Ngā Taupatupatu

Kua meatia te papātanga nui ā ngā Pākehā ki runga i ngā āhuatanga whiriwhiri a Waikato-Maniapoto i ngā tikanga whakahaere i ngō rātou pānga whenua. Ko te tīmatanga o ngā tau 1870, i te wā o te Raupatu, te wā i tōia ai a Waikato-Maniapoto kia whakawehea (Scott, 1993). Mate atu a Pōtatau, ara ake a Tāwhiao. Koiane te wāhi i mate ai tātou – ngō tātou whenua, ngō tātou awa, ngō tātou mana (Tuwhangai, 1984). Ko Taonui Hikaka rātou ko Wahanui, ko Hone Te Rerenga, me Pātara Te Tuhi ngētehi o ngā māngai mō te Kīngitanga, i te taha whakahaere i te whenua. Ahakoa i pono mai rātou ki te wairua o te Kīngitanga, i kōkiri tonu ngēnei rangatira ngā take whenua o Maniapoto. I āta pakaru mai rātou i te Kīngitanga ki te tiaki i te whenua ake mō Maniapoto. Ka whānui atu te titiro ki ngēnei āhuatanga i te Pane Kōrero e whai ake nei. Mai te tau 1886, ka ngana a Tāwhiao ki te whakaū rautaki hou ki te whakakotahi i ngā iwi i raro i te Kīngitanga (Ballara, 1996).

Te Puea

“Ko Ngāruawāhia tōku Tūrangawaewae.”

- Nō tētehi o ngā tongi rongonui ā Tāwhiao.

He tōmina nui tō Te Puea ki te whakatīnana i ngā tongi ā tōna tupuna, a Tāwhiao. Nā whai anō te hanganga o te marae rongonui o te motu, a Tūrangawaewae. Ko te wawata anō i roto i a ia, he whakahiki i te hauora o tōna iwi i ngā papātanga nui ā ngā mate, nā te Pākehā i heri mai. Nāna anō ngā mōrehu i tōia ki Ngāruawāhia, ā, nāna i whāngai, i poipoi anō hoki ngā tikanga. Kei te kitea tonutia i teneki rangi ngā hua o teneki ruruhi rangatira me ngāna mahi i Tūrangawaewae mō ngōna uri

me te Kīngitanga hoki. Ka huri anō ki ngā mahi a Waikato-Maniapoto ki te hāpai i a Te Puea me tōna kaupapa.

He piki, he heke i roto i ngā mahi katoa, ā, ko te tangata ka ū tonu ki tōna mutunga, ka kitea hei toa. Hoi, kīhai te katoa o ngā uri o Tainui waka i whakaae ki ngā tikanga ā Te Puea mō te Kīngitanga, me te hanganga o Tūrangawaewae hoki (King, 2003). He rapa tautoko ā-iwi, ā-whenua hoki, tāna whāinga. Nō te mutunga o te pakanga nui o te ao, tau 1920, i te whanga a Te Puea kia hokona he pānga whenua i Ngāruawāhia. Nā tētehi o ngā kaiarahi o Kīngi Te Rata, nā John Ormsby i arahi te komiti kōhi pūtea o Ngāti Rereahu ki te rapa pānga whenua āhua tekau eka te rahi; kia puta anō ai te ihu o Rereahu, me Maniapoto ki te hāpai i te Kīngitanga (ibid).

I te rā Kirihimete o te tau 1921, i tū te hui tuatahi ki Tūrangawaewae. I tae ake a Waikato-Maniapoto me ngā kaitautoko o Tāmaki me Hauraki hoki (King, 2003). Ahakoa te hanga karukaru nei o Tūrangawaewae i tauaka wā, ko te kaupapa i whakatūria ai a Tūrangawaewae te tino whāinga mō Te Puea me ngōna uri i whakatupuria ki runga o Tūrangawaewae.

Ka tae ki te tau 1927, torutoru noa iho ngā pārongo mō te Kīngitanga, me ngā kaupapa kōkiri ā Te Puea i runga o Tūrangawaewae (hāunga ngā konowhete), i roto i ngā pepa taone o te motu. He kōrero paku noa nei mō ngā matenga o ngā Kīngi; ngā hui e haere ai ngā mema Pāremata; ngā hui taputapu noa rānei. Ka whakaitia te Kīngitanga mēnā i te matapakingia i rō pepa. Nā whai anō ka noho kūare tonu ā Pākehā ki ngā whakahaeretanga rawe ā te Māori (King, 2003). Nā tētehi o ngā kaituhi mō *The Sun Newspaper*, o Tāmaki, arā, nā Eric Ramsden ā Te Puea i tono kia uiuingia. Ka hīkaka te whakaae atu a Te Puea i tōna whakapono me tōna maringa nui, e puta whakawaho atu ai ngā pārongo papai mō Tūrangawaewae, mō Te Puea hoki (King, 2003).

He toimaha tonu ngā mahi, nā Te Puea i utaina ki runga i a ia anō, ā, ka mau hoki e tōna hoa tāne a Tūmōkai Katipa. Ki te whakaarohia e au ngā waiata rongonui mōna me ngā hua nui i puta i a ia i ngā mate nui i pā mai ki a Māori, kei whea kē mai te aroha me te hari mō ngāna mahi.

“Timatangia e Te Puea e

I Te Pou o Mangatawhiri

Ki te waha i ngā iwi

Ki te waha i te tikanga

Me te rangimarie”

Nō te waiata ‘Timatangia e Te Puea’ (Te Wharekura o Rākaumanga, 2000). He waiata whakangahau e kaha waiatahia e Waikato.

Mā te tuku i te aroha me te rangimārie o te Atua, e tuia tonutia ai te here tangata. Nā Te Puea anō hoki ngā hapū me ngā whānau o runga i ngā marae o Waikato-Maniapoto, i āta āwhina ki te whakarite i ngō rātou maramataka mō ngā kaupapa me ngā hui nui o te iwi kia whai kiko te Kīngitanga. I te āta whakariterite haere ngā whānau me ngā hapū i ngā āhuatanga whakarite hui whērā i ngā tangihanga me ngā poukai. Ko te tohenga nui o Te Puea i ngā tau 1920-1930, kia noho ā-iwi anō rātou kia puta i ngā toimahatanga mā te mahi ngātahi.

Ngā Hui Nui

Ko ngā hui nui ngā kaupapa e whakangahau ana i ngā iwi kia ora tonu ai te tūturutanga ki te Kīngitanga, ā, e whai hua anō ai ngā uri o Waikato-Maniapoto. He Poukai, he Koroneihana, he Tangihanga, he Rikata hoki ngā tino hui nui i roto

o Tainui waka. He iwi mahi anō tō Waikato-Maniapoto e hono ana ki ngā marae, me ngā wāhi e whakahaerengia ana ngēnei kaupapa, ngēnei hui nui.

Poukai

I tīmata te Poukai i runga o Whatiwhatihoe, e Tāwhiao. Mai i tauaka wā ki nāianeī, e 28 ngā marae Poukai. He hui nui e whakahaerengia ana i runga ngā marae 28 o roto o Tainui waka i te rangi orite i ia tau, ā, kua puta ki runga i ngētehi o ngā marae o waho atu o Tainui waka, e tautoko ana i te Kīngitanga. He mahi whakaheke mā ngā uri o runga i ngā marae hei kawē tonu ā ngā rā e heke mai ana (Tūrongo House, 1999). Kei te kitea te ū tonu a Waikato-Maniapoto ki ngōna Poukai, me te mea nei he here anō ki tōna tīmatanga ki Whatiwhatihoe, ki te pū tonu o Waikato-Maniapoto. Nā whai anō ka rangona tonuhia te kīanga Waikato-Maniapoto i roto ngā matapakinga ā ngā kaumātua i te Poukai, i roto hoki i ngā rātou mahinga ngātahi mō te Kīngitanga.

Koroneihana

Ko te Koroneihana o ngā Ariki o te Kīngitanga, tētehi anō hui nui o Tainui waka ka tū i ia tau, i runga i te rā i whakawāhia ai tauaka Ariki. Ka tae mai te tini me te mano huri noa i te motu, ā, i ngētehi wā ka tae mai ngā rangatira o te ao hoki, ki te whakanui i a ia me tōna kaupapa rangatira. Ka tae anō te wā me whakariterite haere a Waikato-Maniapoto i a ia anō ki te hiki i ngā mahi o te kaupapa nei.

Huhua noa atu ngā uri o Tainui waka ka whakawātea i a rātou anō i a rātou mahi ake ki te hāpai i te Koroneihana. Āhua kotahi wiki te roa pea me whakarite rātou i a rātou anō (Tūrongo House, 1999). Ko tētehi o ngā mahi hei takatū i te taha manaaki i ngā iwi ka tatū mai ki te Koroneihana, ko te whakariterite i ngā keipāka, i ngā tēpu me te kai. Ko Waikato-Maniapoto anō teraka e kaha hāpai nei i teneki tikanga. Ka whakaemi ngā kaimahi i ngēnei tūmomo taputapu mai ngā marae o

Kāwhia, o Te Pūaha, o Whatawhata, o Te Kūiti, o Hukanui me Maungatautari hoki (ibid). Hui katoa, ka rahi tonu ngā ringa, ngā taputapu, ngā kai hoki, ki te whāngai i ngā ope nui mō te Koroneihana. Ahakoa teneki āhuatanga mahi ā ngā iwi, ko tā te Ariki mahi, he tō i a ia anō ki tōna iwi me te noho tahi ki a rātou. Āe, he tangata tonu ngō tātou Ariki, engari he tapu nui tō rātou.

Ka tae te wā kia tatū tūturu ai ngā tūranga mahi i runga o Tūrangawaewae, me ngā marae maha o Tainui waka. Ka tae te wā kia hokona anōtia he taputapu motuhake ake mā te Ariki, mō ngōna wāhi motuhake ake, e whakangahau ai ia i ngōna manuwhiri. Ka wehi te tangata noa i te kitenga atu i te Kīngi, i Te Arikiniui. He kaitiaki mā ngā Kīngi me Te Arikiniui, i ngō rātou taha i ngā wā katoa (Tūrongo House, 1999). Ehake mā te tangata noa ngā mahi motuhake. Ka nui haere ngā hui o te Kīngitanga mai te whanaketanga o te Poukai, o te Koroneihana, me te haere tonu ā ngā tangihanga, nō reira ka whai mahi motuhake anō hoki ngā uri o Waikato-Maniapoto.

Tūranga Motuhake

He karanga, he whaikōrero, he tiaki anō hoki i ngā mokamokai o te Kīngitanga ngētehi o ngā mahi motuhake i runga o Tūrangawaewae mā ngā uri o Waikato-Maniapoto. Kei a Maniapoto ngā kōrero mō te Kīngitanga i kōrerongia i waenga i a Waikato-Maniapoto i te wā i raupatungia ai ngā whenua o Waikato. I a Waikato tonu te kaitiakitanga o te Kīngitanga ā-kikokiko nei, engari nā Maniapoto tonu te tuara mō ngāna mahi katoa.

He uri a Naki Kino nō Maniapoto. Koia tētehi o ngā kaikaranga i ngā tangihanga rangatira o Tainui waka (Tūrongo House, 1999). E ai ki ngā kōrero, koia te wahine whakamutunga i whakangungua ki te whare wānanga o Miringa Te Kakara, nā whai anō he hōhonu rawa tāna whakapono, tāna tūturu ki ngā tikanga taketake ake ā ngō tātou tūpuna.

He whaikōrero anō te mahi mā Maniapoto. Nā Koroki te kī kei a Maniapoto te mauri o te paepae o Tūrangawaewae (Pokaia, 2009). Ko tētehi whakapae, e here ana teneki kōrero ngāna ki te wā i tautoko ai a Rereahu, a Maniapoto i a Te Puea i te hanganga o Tūrangawaewae. Ko tētehi anō whakapae, i aro kaha atu ā Pōtatau ki te wairua i roto o te kupu ā ngā rangatira o Ngāti Maniapoto hei arahi i a ia i roto i ngāna mahi. Nō reira, mā wai kē atu te waha kōrero? Mā ngā uri o Waikato-Maniapoto.

Ko Rangiteaho (Bunny) Tāpara tētehi tauira anō hoki mō tētehi i hiki i a Waikato-Maniapoto i roto i ngāna mahi motuhake. He tiaki i ngā hiahia o te whare o Pōtatau tāna whāinga nui. Nāna ngā whare o Tūrongo rāua ko Mahinārangi i tiaki He ‘hāwini’ te ingoa kārangaranga mō ngā tāngata tiaki i te whare ake o Pōtatau. Ko ngā rūruhi rongonui nei a Rangimārie Hetet rāua ko tāna tamāhine a Diggeress Te Kanawa, ngētehi anō uri o Maniapoto i whai wāhi ki te whakarangatira i ngā tikanga raranga, whatu hoki; me tā rāua tākoha i teneki taonga ki te ao (Tūrongo House, 1999).

Ngā Hāhi

He hua anō te whakapono me te wairua i roto i ngā hāhi. I whakaurua ki roto i ngā hui, i ngā mahi huhua, anō nei i te poutokomanawa o te Kīngitanga. Ki te hoki atu tātou ki ngā kōrero ā Te Arikinui mō te hanganga o te Kīngitanga, nā Wiremu Tamehana i rangahau i te Karaipiture ki te kimi whakaaetanga mai Te Runga Rawa mō te whakatū Kīngi; ā, i whakaae a Tāwhiao ki ngā hāhi, me ngā whakapono katoa o te ao. Nā whai anō i whānui tonu te whātoro atu ā ngā hāhi katoa i te kaupapa nei, te Kīngitanga.

Pai Mārire

Nā Te Puea i whakaū te Pai Mārire ki roto te Kīngitanga; i te wā i whai iwi anō ia i te whakatūnga o Tūrangawaewae (King, 2003). Nā Tāwhiao te Pai Mārire i kawē mai Taranaki, i a Te Ua Haumēne. Nō teneki whanonga āna ki Taranaki, ka tohia ia ki te ingoa Matutaera. Nō teneki wā ka ea ngā taupatupatu i waenga i a Taranaki me Waikato. Ka puta te kōrero i teneki hononga whakapono ki a Taranaki:

“Kei au, kei a Waikato, he kīwai o te kete

Kei a koe, kei a Taranaki, he kīwai o te kete.”

Kei te whakahaerengia tonutia ngā karakia o te Pai Mārire i ngēnei rangi tonu hei hāhi matua mō te Kīngitanga. Ka rangona ngā kōrero mō te Pai Mārire i runga i ngā marae o Waikato-Maniapoto. Hoi, nā runga anō i te whakapono o Tāwhiao ki te kotahitanga o ngā hāhi katoa o te ao, ka whakaaengia ngā hāhi katoa i runga o Tūrangawaewae, i roto hoki i ngā hui nui o te Kīngitanga.

Rātana

Nāwai rā, nāwai rā ka puta ngā rongō mō tētehi kaupapa whakapiki ora i te takiwā o te awa o Whanganui. Ka puta i a Wiremu Rātana he pūkenga whakamahu, he whakakitenga tē taea te pupuru ki a ia anō hoki (Paki-Titi, 1998). I kitea e Te Puea, he rahi tonu ngā iwi i rata atu ki a Rātana i roto o Taranaki, me Maniapoto anō hoki. He hiahia nō Te Puea ki te rapa kaitautoko anō mō te Kīngitanga, i aro atu ki kaupapa kē i waho atu o te Kīngitanga (King, 2003).

Ka ara mai a Piupiu Te Wherowhero, he mokopuna anō nā Tāwhiao. He wahine whai mana anō o te Kāhui Ariki i te wā o Kīngi Te Rata. I pakeke mai ia ki roto o

Te Kūiti, ā, i mārena ki a Hikaka Hetet (Ballara, 1996). Nō reira he tauira anō teneki o tētehi hononga o Waikato-Maniapoto. I a ia e noho ana ki roto o Maniapoto, ka rata atu ia ki a Rātana me tāna kaupapa. Nā runga anō i ngā hononga ki te Kīngitanga, ki Rātana hoki, nāna anō ngā kaiaru o Rātana i roto te Kīngitanga i tiaki. Ka kitea i koneki, te taupatupatu i waenga ngā kaupapa e rua nei. Ka pāpouri ā Te Puea i teneki mahinga a Piupiu ki te kaupapa ake a tōna whānau, arā te Kīngitanga. Ko te whakapae o Te Puea, i te whakawai a Piupiu i ngā uri o Waikato-Maniapoto kia aru atu ki a Rātana, kauaka ko te Kīngitanga. I te mea i takahi a Rātana i te mana o Kīngi Te Rata i tētehi hui i Waahi, i te tau 1922, ka kaha ake te noho wehewehe ā te iwi. Kāore teneki wehenga i ea i te wā o Piupiu (Ballara, 1996).

Heke mai ana te Kīngitanga ki a Koroki, ka ea teneki wehenga, ā, ka whai wāhi a Rātana i roto i ngā nekenekehanga i ngā hui o te Kīngitanga. Kīhai a Te Rata i whakatūwhera ngā kēti ki a Rātana i tōna wā. Ahakoa ngā kupu whakahē ā Te Puea, ka whakatūwherangia e Korokī ngā kēti ki a Rātana mā (King, 2003).

Mihingare

Nā Wī Te Tau Huata i whakaara anō te hāhi Mihingare i waenga ngā iwi Māori. Nā whai anō tāna kuhukuhu mai ki Waikato-Maniapoto i te tau 1952, me te whano ngātahi i te taha o Pīhopa Pānapa, i Waikato-Maniapoto. Ko tētehi o ngā tino hua i puta i ngōna pūkenga taketake, i tāna waha haere i te Rongopai hoki, ko te whai i te tapu o te whakawāhi i tō tātou Arikinui, i a Te Atairangikaahu, ki tō Matuakore Whauwhau o Ngāti Hauā taha..

Wēteriana

I te tau 1930, i whakanohoia a Robert Tahupotiki Haddon o Taranaki ki roto o Ngāruawāhia. Ko tāna he whakahaere i te hāhi Wēteriana ki roto o Waikato-Maniapoto. Ko te whakaaro ia, i whakanohoia ai ia ki roto o Ngāruawāhia i runga anō i te whakapono ko Tūrangawaewae te upanga tonu mō ngā kaupapa o Tainui waka (King, 2003).

Ko Heeni Wharemaru anō tētehi i aru i te hāhi Wēteriana. Nō Mōkau ia, ā, i hūnuku i roto i ngāna akoranga i te hāhi Wēteriana, tatū ana ki te tiaki i ngā rangatahi i noho atu ki Te Rāhui, i roto o Kirikiriroa. Ko te nuinga o ngā rangatahi i noho atu ki Te Rāhui, nā ngā rangatira o ngā iwi o te motu. I pakeke mai ia i roto i ngā tikanga ake ā ngō tātou tūpuna, ā, i whakapono hoki ia ki ngētehi uaratanga, tikanga anō hoki ā te Pākehā e whai oranga ai ngōna iwi. Nō te matenga o Te Puea, i te tau 1952, i ū tonu a Heeni ki tāna whakapono ki te hāpai i te Kīngitanga. Ka puta i a ia hoki te whakapono ki te whakakotahi i ngā ao e rua, arā, te ao Māori me te ao Pākehā, mā te hoe tonu i te waka o te whakapono, me te mātauranga (Wharemaru & Duffie, 1997).

Te Mātauranga

He torutoru noa iho ngā kōrero mō ngā whakaakoranga i whakawhiwhia ki te Kāhui Ariki nō mua mai i te wā o Te Arikinui, i a rātou e taitamariki tonu ana. Engari, i whakatupungia rātou i ngā rekereke ake o ngō rātou tūpuna ruruhi, koroheke hoki. I whāngaihia rātou ki ngā kōrero o Tainui waka me te Kīngitanga. Kia tae rānō rātou ki te tūranga Ariki, ka kaha arahina tonungia rātou e ngō rātou ruruhi, koroheke hoki, e ora tonu ana (King, 2003).

Nā te whānau, ngā kaumātua me ngā mema kē atu o Waikato-Maniapoto i whakaako i a Koroki; i runga marae, i te kāinga anō hoki, ngā wahi ako. E ai ki

ngā kōrero, he tūturu Māori tonu te reo kōrero o Koroki, ā, i whakahekeka ngā akoranga ake o Tainui waka ki a ia (Tūrongo House, 1999).

Kāore ngā pakeke o tōna wā i rata atu ki a Pākehā me ngōna hanga rerekē nei. Kāore i kitea te hua o te mahi tahi, me te noho tahi hoki ki a Pākehā nā runga anō i ngā rātou pēhitanga. Nāwai rā ka tukuna ngā tamariki Māori i ngā kura ki te kōrero Māori i waho o te wāhi ako. Hoi, ka haere te wā, ka kite ngā mātua o tauaka wā i te hua o te whakamahi i te reo Pākehā. Ka hīkaka te aro. Kīhai ngā mātua i tuku i ngā tamariki ki te kōrero i te reo Māori i waho o te wāhi ako, ā, i te kāinga hoki (Tūrongo House, 1999).

I kaha whakahau a Koroki rāua ko Te Atairangikaahu, i ngā tau 1940, 1950 me te 1960, kia tata ake te noho ā Māori ki a Pākehā. He pūkenga hou i akona; he aronga hou i whakaaturia; ā, i tūwhera noa atu ngā hirikapo o te iwi ki ngā whakaaro hou, me te ao i tua atu o Tūrangawaewae. I koneki ka tūhono anō te mātauranga me ngā hāhi, arā ko ngā tatau maha ki te ao whānui.

I runga anō i ngā hononga o Te Puea rāua ko Heeni, ā, nā Te Puea anō a Te Atairangikaahu i whakangūngū, i whai wāhi a Heeni ki te tiaki i a Te Atairangikaahu, ki Te Rāhui, i a ia e kura ana i te Kura Wēteriana mō ngā Kōhine o Waikato. Nā koneki ka pupuru tonu tō tātou Arikinui ki ngā tikanga ake ā ngā tūpuna, me te whakatinana i ngā pūkenga o te Pākehā e whai hua, e whai kiko ai ngā tikanga me ngā uaratanga o ngō tātou tūpuna i te ao hou (Wharemaru & Duffie, 1997).

Ngā Tirohanga

Kua toro atu ngā ringa mai i ngā whenua ake o Waikato-Maniapoto ki te motu, i runga anō i ngā tikanga me te wairua ake o te Kīngitanga. Nā te wairua me te aro

ki mātauranga kē atu, kua whānui atu te titiro ki te ao hei oranga mō Waikato-Maniapoto, ā, hei oranga mō te Kīngitanga.

Ahakoia kua puta tātou i te titiro ki ngā kōrero mō Waikato-Maniapoto i ia whakapapa o te kāwai hekenga Ariki, kei te anga kē taku titiro ki ngā kaupapa i kōkiringia i te tīmatanga rānō, arā, i te hanganga o te Kīngitanga ki nāianeī. Nā ngā kaupapa ake i whakapapa ai te kiko o Waikato-Maniapoto i roto te Kīngitanga, ā, nā ngēnei kaupapa anō hoki i whakatauirā ake te kotahitanga ā-motu hoki.

Ā-Motu

I te ūpoko mārō tonu a Kīngi Koroki ki tāna whāinga mō te kotahitanga, hāunga ngā nawe, ngā pūmanawa kaha hoki o mua. He toimaha tonu ngā mahi whakakotahi i te iwi, i te papātanga ā ngā ture. Hoi, i te mea he kaupapa nā te motu i whakatū, e tika tonu ana māna anō hei hiki i runga i te kotahitanga. Ko tētehi tauira e kōrerongia nei, ko te kotahitanga i raro i te Tiriti o Waitangi.

I te tau 1934, ka huri anō te aro o te Kīngitanga ki te hui ki Waitangi. Nā Kīngi Koroki i arahi i te āhua tekau mano tāngata ki runga o Waitangi, ki te taha hoki o Te Puea, rātou ko Raukura Te Heuheu, ko Pei Te Hurinui Jones. Ehake ngēnei he rangatira ake o Waikato-Maniapoto anake, engari nō te motu. I kitea te kotahitanga o Māori. Ko te whakaaro ia he kaupapa tino motuhake teneki mō ngā iwi katoa o Aotearoa, i runga anō i te tae atu ā te Kawana Tianara rātou ko Lord Bledisloe me Kīngi Koroki ki te rā whakanui i te hainatanga o Te Tiriti; i kotahi ai ngā a Māori me Pākehā (Tūrongo House, 1999).

Ā-Iwi

Ko tētehi atu tauira e kōrerongia nei mō te kotahitanga, arā ko te kotahitanga o ngā iwi taketake ake o Aotearoa. Ka hoki anō ki ngā kōrero mō te whakatūnga o

Tūrangawaewae, me te tautoko mai a Ngāti Porou me ngā iwi o te Tairāwhiti i a Te Puea.

I te wā e kōhi moni ana ā Te Puea mō te hanganga o Tūrangawaewae, ka huri te aro o tōna tira haka, a Te Pou o Mangatāwhiri, ki te Tairāwhiti ngahau ai ki te kōhi moni. Ka tae te rongō ki a Apirana mō teneki mahi āna, ā, ka tupu te aroha i waenga i a Te Puea rāua ko Apirana, i te mea he rite anō ngā rāua whāinga mō ngō rāua iwi. I mahi tahi ā Te Puea rāua ko Apirana ki te tautoko i a rāua anō i roto i ngā rāua mahi. I matapakingia e Te Puea rāua ko Apirana, te ingoa mō te wharenuī. I whakaarohia a Pōtatau hei ingoa, hoi anō te whakatau a Api, nā runga anō i ngā mahinga ngātahi a Waikato-Maniapoto ki te Tairāwhiti, kotahi anake te ingoa, ko Mahinārangi (King, 2003). Koinei te hononga a Tainui waka ki te Tairāwhiti, i whakahuangia i te Pane Kōrero tuatahi o te tuhinga nei.

He kaupapa hou ka ara ake i tētehi atu kaupapa, ā, me whai iwi whakahaere ki te kōkiri i te kaupapa. Nā runga anō i ngā tauira me ngā ture hou i papā ki runga i ngā tikanga ā te Māori, arā, ko te Kīngitanga hei tauira, ka ara mai ngā tūmomo hanganga iwi hou. Ko te whakaaro ia, ko Waikato-Maniapoto tētehi kīanga mō

tētehi tūmomo hanganga iwi hou.

KĀREWA



He pikitia o Kārewa (Kingcountry.co.nz, 2009).

HANGANGA IWI HOU

Ka rewa ngā kamo ki ngā pae maunga hei takatūnga mōku i roto i ngāku mahi me ngōku whāinga katoa. I roto i te huringa o ngā hanganga iwi, ka rewa anō te whakapapa i roto i ngā kāwai hekenga; ngā papātanga ā-taiwi; me te mātauranga hei kawē i a tātou i roto i ngā tau e heke mai nei. Ko tōna kiko e whai hua ana i te roanga o taku orange, engari me pēwhea e whai hua ai ki ngā uri kē atu o Waikato-Maniapoto?

Ka hoki te aro i teneki wā ki te whakawhāiti i ngā papātanga o te nuinga o ngā hanganga iwi kia whakahuatia ai ngōna kōrero i roto i ngā pane katoa o mua. Ko te huatau ia he whakatairanga i te kīanga nei, a Waikato-Maniapoto, hei kīanga iwi hou.

Mā ngēnei ara e arahi i a tātou i roto i te whakapono ki ngā kōrero tuku iho me ngā tikanga i hua ai ngā kīanga ā-iwi, arā mō Waikato-Maniapoto; me te whakatairanga anō hoki i ngā hua me ngā matareka o te whakamahi i ngā tūmomo kīanga ā-iwi nei, ahakoa te hou, te tawhito rānei o tōna hanga.

Ngā Hanganga Iwi Tawhito

Nō te tirohanga ā te Pākehā te whakaūnga o ngā kīanga ā-iwi me ngāna tikanga. Nā ngā kairangahau hītori taketake o ngā rautau 19 me te 20 i āta hanga te tikanga o te noho ā ngā iwi Māori o Aotearoa. Ko Elsdon Best tētehi o ngā tino kairangahau hītori taketake o tauaka wā, ā, nāna ngā kōrero e whai ake nei (Ballara, 1998):

E toru ngā hanganga rōpū i roto i te iwi – ko te iwi, te hapū, me te whānau. He maha ngā whānau i roto i te hapū, ā, ka hui katoa ngā hapū i raro i te iwi.

(Best, 1952)

Koinei te tirohanga ki te hanganga o ngā rōpū Māori e ai ki ngā kaiako, ki te Pākehā, me te Māori i whakaakongia tōna Māoritanga mā ngā pukapuka, kāore mā te ako ā-ringa tonu i tōna pakeketanga.

I roto ngā whakaakoranga o te rautau 20, ka whakatairangahia i roto ngā tuhinga te motuhaketanga o ngā hanganga hapū i mua te taenga mai o te Pākehā. I mahi tahi, i noho tahi, i whawhai tahi ngā hapū i ngō rātou ake pānga whenua. Kua huri kē te aro o te tangata ki teneki motuhaketanga, ā, kua ngarongaro haere te mana nui ake o te hapū i tō te iwi.

Nō reira ki te whakatauritengia teneki tikanga ki te kīanga iwi nei a Waikato-Maniapoto, ka kitea e rua ngā iwi e hāngai ana ki tētehi o ngēnei tauira, arā, te iwi o Waikato, me te iwi o Maniapoto. Nō reira me matapakingia tonutia te whānuitanga o te tikanga i kotahi ai ngā kīanga iwi e rua; me te mea nei kei te

whakatairangahia tonutia ngā kīanga hapū i runga anō i te motuhaketanga o ngā tū āhuatanga mahi ngātahi.

E ai ki ngā kōrero, ka hua mai te ingoa o te iwi o Waikato i te awa, me te rohe e rere nei te awa. Ka heke mai ngā iwi e noho ana i ngā pariparinga o te awa, i te tupuna waka o Tainui. He whēnei anō te hononga ki te waka, mō Ngāti Maniapoto. Kua whakahuatia teneki whakapae mō te ahunga mai o te kīanga iwi nei a Waikato, i roto i ngā Pane Kōrero o mua, me te mea nei huhua noa atu ngā hapū e noho ana i raro i teneki kīanga iwi; tērā pea i te hiahia ake o te tangata, i te whakahau rānei ā te Pākehā i ngā rātou aronga ki te kīanga iwi o Waikato, ehake nei i te kīanga, hanganga iwi tawhito ake hoki.

Kia Māori Tonu ngā Tikanga

Ko te whakaaro ia, i hua mai ngā ākinga ā te Pākehā i te noho noa ā ngā tikanga kia māori tonu i roto i ngā hanganga iwi taketake. E ai ki ngā kōrero, i te rite te noho ā ngā hapū mai te wā i whakanōhia ai ngā whenua o Aotearoa i te hekenga nui i Hawaiki, ā, heke ana i roto i ngā kāwai hekenga me te huri tonu o te ao. Nā te Pākehā i whakahau i teneki huringa mai te ao tawhito ki te ao hou. Kua kōrerongia te papātanga ā ngā whakapono, ngā ture i te turakitanga o ngā hanganga iwi tawhito i roto i ngā Pane Kōrero o mua. Ka hua ake ngēnei i roto i ngā whakahaeretanga iwi hou, me ngā rautaki e ora tonu ai ngā āhuatanga moroiti e mau tonu nei e tātou mō te tiaki i ngā tikanga ā-iwi.

Te Huringa o te Ao

I tohea e Ballara i tōna pukapuka mō ngā hanganga 'Iwi', te huri tonu o te ao, te tīni ā te Pākehā i ngōna hanganga katoa e ai ki ngā hangarau hou, me te tupu ā ngā iwi. I pēhia a Ngāi Māori e Pākehā kia tīni anō hoki ngā hanganga iwi i runga i

ngēnei āhuatanga o te taiao. Kei te kitea mai te papātanga ā Tauīwi ki runga i a tātou, tae noa ki ngēnei rā, huhua noa atu ngā kōkiritanga ā-iwi ki te kau tonu i ngā autāia o te Pākehā kia ora tonu ai te mana tuku iho o ngā iwi, me te oranga tonutanga o Waikato-Maniapoto. Me matapakihia tonutia te kiko o roto o te kīanga mai ngā tikanga i hangaia ai teneki kīanga iwi. He kapokapo haere i ngā kaupapa matua mai ngā Pane Kōrero o mua hei taunaki i te whakapae he kīanga iwi tonu a Waikato-Maniapoto i hua mai i ngā āhuatanga tawhito, ā, kua whai oranga i roto i ngā papātanga o te ao hou.

Ngā Hanganga Iwi Hou

He māori noa te noho ā ngā iwi tae noa ki te taenga mai ā te Pākehā. Ko te ao tonu tō rātou oranga, ā, i mōhio tonu he ao anō kei tua. E ai ki ngā iwi, he māori tonu ngā hanga whakaritenga ki tō ngā mea hou nā te Pākehā i heri mai, hei taonga whakaware i ngā iwi taketake ki te tuku whenua. Ko te tutukitanga o teneki ao ki tō rātou ake ao i runga i te tatūnga ā Pākehā i ngāna whanonga ki te mātorotoro i te ao, me te whakaū i ngōna rauhanganga ohanga hei whai pūtea i te ao.

Ko te Kīngitanga tētehi rautaki i kōkiringia e ngā iwi, anō nei he hanganga iwi hou hoki, ki te tohe i ngā tohe whenua, i te taenga mai me te raupatu hoki. Kāore te Kīngitanga i whakaae ki te hoko i ngā whenua o ngā iwi i noho i raro i ngā whakahaeretanga whenua o te Kīngitanga, i raro i te mana o te Kīngi. Huhua noa atu ngā hui i matapakihia ai te whakahaere i ngēnei tū āhuatanga kia mau tonu ai te mana tuku iho ki te Kīngi. Nā Te Heuheu i whakaara tikanga hei hanga iwi hou e kotahi ai te motu i raro i te mana o te Kīngitanga. I te wā o te hui i Pūkawa, i te marama o Whiringa-ā-rangi, tau 1956, ka titia tētehi pou e whakarangatiratanga ana i a Tongariro maunga (te maunga tapu o te iwi o Tūwharetoa) me ngā taura maha hei tohu i ngērā atu o ngā maunga kārangaranga i kotahi ai ki tauaka hui. Nā

ngā rangatira katoa i tuku i te mana o ngā maunga tapu ki raro i te mana o te Kīngi Māori, mā te here i ngā taura. Neke atu i te 22 maunga i kotahi atu ki teraka hui (McCan, 2001). I whakatīnanahia te rangatiratanga o te kotahitanga o ngā iwi, ā, ka tukuna te mana o teraka whenua ki a Te Wherowhero. I kīa koia te Kīngi o ngā iwi Māori.

Ka whakamahia te ara whakawāhinga i te Kīngi i raro i te Paipera Tapu, kia mana ai te ritenga o te Kīngi Māori ki tō te Kuini Pākehā. I te Koroneihana tuatahi mō Te Wherowhero, i tū ki Ngāruawāhia, i whakawāhia ai a Te Wherowhero ki Te Kupu Tapu, ā, i huaina te ingoa Pōtatau ki runga i a ia (McCan, 2001). He whānui atu te titiro ki te whakawāhinga i roto i te Pane Kōrero mō te Kīngitanga. He tauira anō teneki mō te papātanga o ngā whakapono ki runga i ngā hanganga iwi hou, ā, i arungia i raro i te Kīngitanga kia nui ake ai tōna mana i roto i ngā ao e rua.

He tauira noa teneki o ngā tauira maha o te kotahitanga i raro i ngā kīanga iwi hou me tōna hanga. I mua i te Kīngitanga, me te taenga mai ā te Pākehā, kua kotahi kē a Waikato-Maniapoto, ā, kua matapakingia teneki kaupapa i roto i te Pane Kōrero mō te pakanga ā-iwi, i hua ai te hekenga nui ā Ngāti Toa me ngōna uri ki te tonga. He whakataetae, he tāutuutu i whakatairangahia, ā, koinei ngā tikanga i roto i ngā iwi i mua i te taenga mai ā Pākehā, mō te whenua te take. Ko te mate te hua o te whakahē ki ngā whakahaeretanga, ā, he āhutatanga anō te pūru i te toto i whai tikanga i raro i te Kīngitanga. I tohatohangia ngā pānga whenua, ā, kīhai i whai taiapa i waenga i ngā iwi noho tata. Ka whēnei tāku aro ki te whakamahi i te kīanga iwi nei a Waikato-Maniapoto, i runga anō i te noho tata i roto i ngā takiwā o ngā iwi e rua, me te mea nei ko taku marae kei waenga ake i ngā taiapa tūtohu whenua, kerēme hoki. Hāunga te whakahau ā te Pākehā kia whakamahia teneki kīanga hei whakakaha i tō rātou rauhangā whakawehe i te iwi o Waikato-

Maniapoto i roto i ngā hanganga ture, he mana tonu i roto i ngā kīanga hapū, mēnā i te hiahia ki te whakamahi hei kīanga iwi. He hononga whakapapa ki te whenua i whakanohoia ai e ngā kāwai o ngā iwi e rua; me te mea nei i pakeke mai i roto i ngā mahi i mahia e ngōku tūpuna i whakahekeka i roto i teneki hononga.

He huhu anō te kotahitanga anō o ngā hapū nā ngā rautaki whakaū i te maungārongo i waenga i ngā hapū me ngā iwi, i ngā whakaritenga ā te Pākehā ki te whāwhā whenua. I whakamahia anōtia e Tāwhiao te whakapono ki te Pai Mārire hei whakatikatika i ngā whānau o ngā hapū maha o Waikato-Maniapoto. E ai ki ngā kōrero, neke atu i te rua tangata i ia whānau, kāinga noho rānei, i te taka ki te hē, ā, ka uru te wairua ki roto i a rātou, ka pakari ake, ka ora ake, ka mataara ake te noho ā Waikato-Maniapoto. Ka hoki anō ki ngā whakapono ki te wairua pai i roto i te noho ngātahi, ā, ka pakari anō ngā hanganga iwi, hapū hoki ki te whakahaere i ngō rātou pānga whenua ake i whakanohoia anōtia i muri i te wā o te raupatu whenua. Ka aru tonu a Tāwhiao me tōna hoa mahi, a Manuwhiri ki te whakamana i teneki whakapono mā te rauhi me te hanga iwi hou hei kawē tonu i te wairua.

Hei Pupuru i te Mana Māori Motuhake

Kua hoki anō te aro ki ngā tūmomo hanganga whakakotahi whēnei i ngā tauira i roto o te Kīngitanga. Engari, ko tētehi painga ki a au nei, ko te mau tonu i te mana motuhake i roto i ngā kīanga iwi me te mahi ā-iwi, ahakoa te huhua o ngā here whakapapa, me ngā iwi i raro i te Kīngitanga, i ngērā atu whāinga Māori rānei. Ko te rongu me te kawē i te wairua māori kua meatia i runga ake nei te matareka o ngā hua.

E ai ki ngā kōrero, he nui ngā kōwhiringa kīanga hei whakamahi i runga anō i ngā here whakapapa. Nō whakapata teneki tikanga. Ki te ara mai he taupatupatu, he

whāinga whai hua rānei, he tikanga Māori tonu te whai pānga ki ngaua whāinga i runga i ngā hononga whakapapa. Mēnā kāore he hononga ā-kāwai heke nei, ka taea te whai pānga i runga anō i ngā tikanga ahi kā i āhei ai ngā iwi ake te noho ki tauaka whenua. Ki te kore he hononga toto, he whakaaetanga noho rānei, ka whakamārenahia te tangata kia whai pānga ki tauaka whenua (Ballara, 1998), i ngētehi wā he taumau te tikanga. Kei te whērā tonu ngētehi o ngēnei tikanga i ngēnei rangi. Ko au tonu e whakamahi ana i ngā kīanga iwi katoa e here nei au hei whakamana i ngōku tikanga me ngōku tūpuna katoa. Hoi, ka rerekē pea te whakamahi i runga anō i ngā wāhi e tū ai au kia mārama ai, kia whai kiko ai te whanaungatanga ki te iwi me te wāhi kua tae atu ai au. He tikanga Māori teneki i tukuna iho, i whakatairangahia e ngā kaiuru katoa i uiuingia i taku rangahau. Mēnā kotahi noa iho te kīanga iwi, ka whakamanangia e rātou teraka kīanga, hāunga te whanaungatanga ki te minenga, koia ko tōna mana motuhake. Ka rangirua ā Pākehā, ā, kāore he māramatanga ki te whakamana i ngā here maha, me te rongo i te hua o te whai tūrangawaewae, whakapapa hoki.

I te wā o te raupatu, i ngarongaro haere te mana o ngētehi hapū. I pakarūngia ngā nōhanga tawhito i te wā o te raupatu, ā, ka whakawehea ngā hapū i ngō rātou whenua tupu, i ngaro ai tō rātou mana. Nā whai anō te hūnuku ā Waikato ki roto o Maniapoto noho ai, ā, ko te nuinga he rōrā ki te Kīngitanga. Ko ngētehi o ngā wāhi i whakanohia e Waikato, hoi kāore he taketakenga i ngaua pānga whenua. Nō reira, i whai hononga ki hapū, iwi kē atu (Ballara, 1998). Ko ngā takiwā i rere ai a Waipā ki roto o Maniapoto, me ngā pekanga o ngā manga ki Hikurangi, ki Te Kūiti, ki Kāwhia, ki whea atu, ngā wāhi i whakanohia ai e ngā hapū maha o Waikato. Ahakoa te noho marara ā Waikato i ngā takiwā o Maniapoto, ko te kīanga iwi o Waikato i ora tonu i roto i ngā kaupapa o te Kīngitanga i whakapono ai e ngōna hapū, me te papātanga tonu ā Pākehā ki runga i te whakawehe i ngā iwi

kia ngāwari ake te whāwhā whenua. Ahakoa neke atu i te 25 tau a Waikato e noho ana ki Te Rohe Pōtae, he nōhanga poto noa iho i roto i teneki tūmomo hanganga hapū (ibid), iwi rānei i whenua kē i runga anō i te māramatanga ki ngā here o te noho ki runga i te whenua o tāngata kē.

Ngā Whanaketanga

Ka pakakina mai ngā ritenga o ngētehi o ngā tikanga Pākehā ki ngētehi o ngā tikanga Māori e hua mai ana te kiko o te oranga o te mahi ā-iwi. I whāia te whakapono hei kawē i te wairua i roto o Waikato-Maniapoto. He kai tawhito i whakamahia i ngā hui o whakapata, hoi i whakamahia anōtia ngā kai ā te Pākehā kia whānui atu ai te titiro ki te hākari i roto i ngā kaupapa ā-iwi me te whakahaere ā Waikato-Maniapoto i ngēnei āhuatanga i raro i te Kīngitanga. Ko ngā hangarau hou te tino papātanga i runga i te tīni ā ngā tikanga me te whakamahi i ngā taputapu taketake ake. He tāpiri ingoa hou atu ki ngēnei tikanga hou. Nā whai anō ka huri te aro mai te mahi noa i ngā tikanga taketake ake, ki te āta wetewete me te whakamārama i te tino kiko, e whai māramatanga ai ngā hanganga hou me ngā hāngaitanga ki te ao e noho nei a Waikato-Maniapoto hei iwi hou i teneki ao hurihuri.

Whakaora Ahurea

I roto i te rautau 20, i whakaorangia anōtia ngā tikanga taketake ake ā te Māori. Nā Apirana Ngata mā i huri haere i te motu ki te whakatūtū anō i ngā marae, me te titiro anō hoki ki ngā whare, ngā wharekai, ngā whare karakia me te whakarākei anō i ngēnei whare ki ngā tūmomo whakairo i te ngarongaro haere, nā Apirana anō i whakaora (Ballara, 1998). Kua kōrerongia te hanganga o Tūrangaweae e

Te Puea, me te mea nei nā Apirana i kaha āwhina i a Te Puea. Nā whai anō te huainatanga o Māhinārangi ki teraka ingoa, i ngā hononga whakapapa.

Huhua noa atu ngā rautaki ki te kohi moni, me te mea nei ko ngā tikanga anō hoki te waka i kawē i ngā iwi ki te whai pūtea kia pai ai te tīmata ki te whakatutuki i ngā whāinga i mua i a rātou. Ka tīmatangia a Te Pou o Mangatāwhiri, arā he pēne, he kapa haka anō hoki i huri haere i te motu ki te kohi pūtea mō te hanganga o Tūrangawaewae. E ai ki ngā kōrero, nā te iwi o Waikato-Maniapoto i pōwhiri i Te Pou o Mangatāwhiri i tā rātou hokinga mai ki Tūrangawaewae (King, 2003). Ka ora anō a Waikato-Maniapoto i ngā whāinga kapa haka hei whakakorikori i te tinana me te hinengaro e puea ai tō rātou Māoritanga ki te ao. Ka whakaūngia anōtia e Te Puea te whakapono ki te Pai Mārire hei whakakaha i te wairua o Waikato-Maniapoto, me ngā iwi i hau mai ki Tūrangawaewae noho ai, ahakoa te kaupapa.

He rahi tonu te whakapono o Te Puea ki ngā uara me ngā tongi i whakahekeka mai roto i ngā kōrero tuku iho, hei arahi i te iwi. Mā te whakapono ki ngā kaupapa e kōkirihia ana e te tangata, ka kitea te oranga tonutanga o tauaka kaupapa. Nā whai anō te oranga o te Pai Mārire, ā, ka hua ake te whakapono ki te mātauranga hei waka kawē anō i te iwi kia eke panuku ai rātou i teneki ao hurihuri. Ko te whāinga ia he whakaako me te whakaū anō i ngā whānau ki te hoe i teneki waka hei oranga mō ngā uri.

Te Hūnuku

Nā ngā pakanga nui o te ao i aukati i te maha o ngā whānau ki te noho tonu i ngā nōhanga e noho nei rātou. Kāore rawa ā Te Puea i whakaae kia whano atu a Waikato-Maniapoto ki ngā pakanga nui o te ao whawhai ai i te whawhai ā iwi kē, me te mea nei ko rātou anō te hunga i tau mai ki koneki muru ai i ngō mātou ake

whenua. He āhuetanga i whakawehe anō hoki i ngā hapū me ngā iwi, i te wehe ā ngā tauā ki te whawhai. Nō muri mai ka kitea te hua o teneki whāinga nui ā Te Puea, ā, ka tonu aroha ngā rangatira whēnei i a Māui Pōmare mō te whakature i te whawhai ā te Māori ki ngā pakanga nui o te ao (King, 2003).

I runga anō i ngēnei papātanga ki te hūnuku i ngā nōhanga tawhito, me te tupu o te wāriu o te pūtea, ka tāoro atu ngā whānau i ngā kāinga taketake ake me ngā whakahaeretanga ā-hapū, ā-iwi hoki. He rahi tonu ngā papātanga o te whai mahi, me te whai moni i runga i te ngarongaro haere o te mana o te noho ā-hapū, ā, ka ahu te titiro ki te whakaū i te mana o ngā hanganga iwi i a rātou e whanake haere ana i roto i ngā rātou ake tikanga, me te papātanga hoki ā te Kāwanatanga ki te whanake hanganga iwi hou.

Me whakatupu ki te hua o te rengarenga

Me whakapakari ki te hua o te kawariki

Rukuhia atu rā Te Moana-ā-Kiwa

E te iwi nui tonu, kia manawanui

- He whiti nō te waiata o Ngā Rā o Hune (Herangi, 2003).

I roto i te huri o te aro mai i te noho ā-hapū ki te noho ā-iwi, ka taka te taupori o te iwi Māori. I hua mai teneki hekenga taupori i ngā mate nā te Pākehā i heri mai. I horapa ngā mate nei i te moe haere ā te Pākehā me te tohatoha i ngā mate mā te ai, ā, i ngā wā o ngā pakanga nui o te ao hoki; me te mea nei i mate anō ngā hoia i te whawhai i te whawhai ā te Pākehā (Ballara, 1998). Ko tētehi o ngā tino matū i aukati i ngā nekenekehanga whai oranga mō te Māori, ko te waipiro. Mai rānō i kitea teneki āhuetanga i roto o Waikato-Maniapoto, nā whai anō ka whakaritea te ture huhu i te waipiro i roto i Te Rohe Pōtae mēnā i tūwherangia kia whakatūngia

te rērā mā Te Rohe Pōtae. Nā ngā rangatira o Māniapoto i whakaae mā Kīngi Tāwhiao e whakahaere ngā take whenua i roto o te Rohe Pōtae, me te whakahaere i te mana o teneki whakaaetanga tapu (Tūrongo House, 1999). Nāwai rā ka matemate haere te mana o teneki whakaaetanga tapu, ā, ka whakahau ā Te Puea i a Kōrokī ki te kōkiri tonu i te mana o teneki whakaaetanga kia mau tonu ai te mana whakaheke o teneki whakaaetanga tapu ki ngā uri mō ngā nekeneketanga ture ā-whenua i roto o te Rohe Pōtae.

Nā ngā hanganga ture i pākia nuitia ai ngā āhuatanga maha mō te whakahaere i te whenua e noho tātou, anō nei i tukuna iho ki a tātou. I tīni katoa ngā āhuatanga i roto i ngā matapakinga me ngā whakatau i ngā Kōti Whenua Māori, ā, kua kōrerongia i roto i te Pane Kōrero tuawhā mō ngā ture. I runga anō i te tikanga mō te pana i ngā iwi mai i te whakanoho tonu i ngō rātou whenua, ka ngarongaro haere te mana whakahaere o te rōpū katoa i ngā pānga whenua, ā, ka āta tīni te aro o te Māori ki ngō rātou hanganga ā-iwi (Ballara, 1998). Nā whai anō te whakatūnga o te Kīngitanga me te whakariterite i ngā hanganga hou kia ū tonu ai ngā tikanga tawhito me ngā tikanga hou i runga i ngā ture whenua. Ka tīmata i te wā o Kīngi Mahuta, te tino whakamana i ngā ture e whai hua ai a Waikato-Maniapoto i roto i ngā matapaki me ngā whakatau i roto i ngā whakataunga kōti. Koinei te tino tīmatanga o ngā hanganga iwi hou e ai ki ngā hanganga ture.

Te Whakature Iwi Hou

Ehake i te mea hou teneki tikanga mō te whakahāngai ā te Māori i ngā āhuatanga ā te Pākehā kia hāngai ki ngā āhuatanga noho ā te Māori i roto i teneki ao hou. Nā ngā ākinga ā te Pākehā ki te whakahuihui i ngā rōpū moroititi nei, whēnei i ngā hapū, ki roto i ngā rōpū nui ake, arā, ngā iwi, ka tīmata te Kāwanatanga ki te whakature i ngēnei hanganga iwi hou, e ai ki ngō rātou ake mātorohanga. Hoi, ko

tā ngā iwi nei, he aru i ngā hanganga hou e whai hua ai rātou (Ballara, 1998). Ka rangirua tonu te noho ā ngētehi iwi; ka tīni te hanga o ngētehi iwi i te hūnuku i



pānga whenua kē ki te whakanoho whenua hou, me te whakahuihui anō i ngērā atu o ngā uri i marara i roto i ngā pakanga ki a Tauīwi.

He māpi teneki o ngā marae kei raro i te maru o te Poari Māori o Maniapoto (Maniapoto Māori Trust Board, n.d.).

Huhua noa atu ngā iwi i aru i te Kīngitanga. Ko te Porotaka Namatahi tētehi o ngā hanganga iwi hou i raro i te Kīngitanga (King, 2003). Nō te hokihokinga mai o ngā iwi ki te noho ki te rohe o Tainui waka, ka whānui noa atu te nama o ngā iwi i a Waikato-Maniapoto, i hoki mai ki te kōkiri ā-waka nei i te Kīngitanga i raro i te Porotaka Namatahi, me te mea nei he tirohanga hou anō te titiro ki ngā iwi i whakahuatia i raro i te Porotaka Namatahi nā te mea he karahuinga iwi anō hoki i

raro i ngaua kīanga iwi (Waikato, Maniapoto, Raukawa, Hauraki). Me kī, ko ngā iwi o te Rohe o Tainui Waka whānui. E ai ki tētehi rārangi o ngā iwi nui o te tau 1907, i whakaputaina i roto i te pepa o Te Paki ō Matariki ngā iwi o te motu i hui i raro i te Kīngitanga, arā e 34 o Te Ika ā Māui hoki. I whakahuatia hoki ngā rangatira me ngā pou whenua o ngaua iwi (Ballara, 1998).

Ahakoia te maha o ngā iwi i hui i raro i te mana o te Kīngitanga, nā ngā hanganga ture hou anō hoki i tīni te aro o te whakapono ki te tikanga mā te Kīngitanga e whakahaere i ngā whenua o ngā iwi. I whakahaua e ngā ture hou ā te Kāwanatanga kia whakamanangia te noho ā-iwi i raro i tētehi o ngā kīanga iwi i whakaturengia, me te mea nei me whiriwhiringia ko tēwhea iwi te iwi e whakamanangia nei e rātou (Ballara, 1998). Ko te whakapae ia, ahakoia teneki whakahau ā ngā ture, kāore anō kia mana te aro ā te Māori ki te whakamana i te iwi kotahi anake. He kaha noa atu te mana ō te whakapapa ā-toto nei, ā-whenua nei hoki , tē taea te wareware , te kore whakamana hoki ā te Māori i ngērā atu hononga iwi.

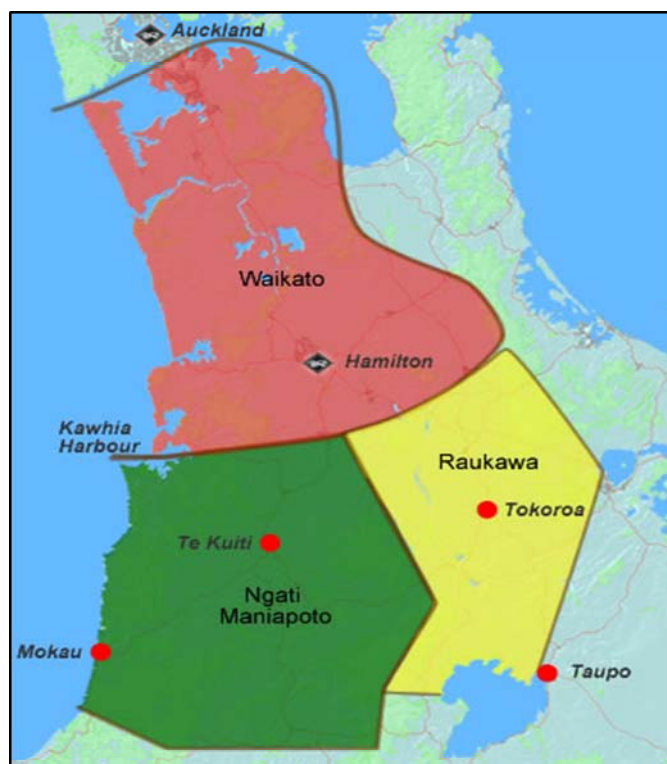

He tauira noa teneki o ngā takiwā e noho nei ngā kāinga matua o ngēnei iwi e ai ki a Te Puni Kōkiri (Te Puni Kōkiri, 2010).

Te Noho ā-Whānau

Ko te oranga o te noho ā whānau tonu, me te whakamana i ngā kīanga iwi te aronga kīanga whakawhanaungatanga. Ka noho ā-whānau tonu, ahakoa ki whea hūnuku ai ngā whānau i te wā i whakatūngia ai ngā taone, ā, i whāia tonungia ngētehi kaupapa ā-iwi kia rongō tonu ai te hono ki tauaka iwi, me te whakawhanaunga mā tauaka kīanga iwi. Ka rerekē te mana o teneki tūmomo noho mō iwi kē. Hoi, mōku ake, i whai hua te Kīngitanga i roto i ngā mahi me te noho ā te iwi hou nei a Waikato-Maniapoto hei iwi i roto i ngā taone e pā tata ana ki ngāna nekenekehanga. I runga anō i ngā huringa o te wā, ahakoa i whakamanangia te ture o te kīanga ā-iwi, kāore rānei, ka huri pea te aro o ngērā atu i whai i te Kīngitanga me ngā tūmomo kīanga i whakamahia e rātou. Hoi, ka noho tata tonu tōku whānau ki ngā takiwā o Waikato-Maniapoto, ka whāia tonuhia te noho ā tōku whānau i ngā wāhi hou, whēnei i ngā taone, ā, ka whāia tonutia ngā kaupapa ā-iwi, whēnei i te Kīngitanga.

Ngā Marae hei Whakamana Kīanga

I roto i te whakatūnga o tōku marae a Pūrekireki, me ngērā atu marae o te takiwā o Waikato-Maniapoto, i Pirongia me Kāwhia, ka kitea ngā tauira o te whakamana i ngā kaupapa whānui o Waikato-Maniapoto, o te Kīngitanga, me te whakamana hoki i ngā kīanga iwi hou i whakahekea, whēnei i a Waikato-Maniapoto. E ai ki ngā kōrero, ko te Tumu o Tainui, arā te wāhi e takoto nei a Tainui waka, te wāhi me wānangahia ai ngā kōrero katoa e hāngai ana ki ngā uri o teneki waka tupuna (Forbes, 1986). Ka whakatūria te whare tupuna o Auau-ki-te-rangi i Maketū marae. I runga anō i te hononga o te katoa o ngā uri o Tainui waka ki teneki tupuna a Auau-ki-te-rangi, kua whakaaetia a Maketū hei wāhi hui me te wānanga i

ngā take e hāngai ana ki a Tainui waka, me te mea nei e mana ana ngā kōrero mai i ngā māngai katoa i ngā tikanga whakapapa ki teneki tupuna (ibid). Ka whakatūria anōtia e Kīngi Korokī tētehi kōwhatu whakamaharatanga mō tōna hoa rangatira, a Te Atairangikaahu, i te tau 1965. Huhua noa atu ngā tauira ka tāoro i teneki tikanga whakatūtū whare, kōwhatu whakamahara hoki i ngā tūpuna me ngā rangatira. Ka whai mana te kīanga nei a Waikato-Maniapoto i roto i ngā hononga whakapapa i roto i ngā pakanga ā-iwi o te takiwā o Kāwhia moana, me ngā hononga whakapapa o te Kīngitanga. Ko te kotahitanga o Tainui waka e whakamanangia ana hei kīanga iwi i roto i te whakatūnga o te wharekai o Maketū, arā, ko Te Tini o Tainui (Forbes, 1986). He wāhi, he ingoa anō hoki e whakatairanga ana i teneki mana nui o ngā uri o Tainui mai i tōna tatūnga i roto o Kāwhia, tae noa ki ngēnei rā.

Ngā Poari ā-Iwi hei Kōkiri Take

Ka waihangatia anōtia e te Kāwanatanga ngā hanganga iwi kia ngāwari ake anō te wānanga i ngā take whenua. I ngā tau 1920 me ngā tau 1930, ka whiria e te Kāwanatanga ngā tokotoru hei māngai mō te whānuitanga o Waikato-Maniapoto, ahakoa te tohe ā ngā hapū me ngā rōpū moroiti i roto o Waikato-Maniapoto. Ko Tūmate Mahuta rātou ko Pei Te Hurinui Jones, ko Kahupaake Rongonui ngā māngai o Waikato-Maniapoto. I ārikarika te whakapono e taea ai e ngēnei māngai te kōkiri ngā take maha o Waikato-Maniapoto. Koinei te āhukatanga i kōkirihiā ai i raro i te ture whenua o Waikato-Maniapoto 1946, me te Poari o Tainui, me te mea nei he ākinga nui ngēnei nā te Pākehā, tē taea te wareware. Ko te moroiti o te pūtea hei whakahoki ki te iwi te take i whāia teneki ara e te Kāwanatanga, me te mea nei kāore rawa a Ngāti Maniapoto i whakaae ki ngēnei āhukatanga, ahakoa ngā hononga whakapapa me ngā mahinga ngātahi a Waikato-Maniapoto. Kua

kōrerohia kētia te wehe me te hinganga o te Poari o Tainui i runga anō i ngā kerēme, ā, ka hua mai ko te Poari Whenua Raupatu o Waikato me te Poari Māori o Maniapoto hei whakahaere i ngā whenua ō ngā iwi e rua.

I roto i ngā whakahaeretanga Poari, ka kaha kitea te mahi tahi me ngā wehenga hoki i waenga i a Waikato-Maniapoto, ahakoa te Poari ka whāia e ngā uri ake. Kua whakatairangahia a Pei Te Hurinui me ngāna tini mahi mō te whānuitanga o Tainui waka i roto i ngā hanganga ture. Nāna anō i whakaū ngā tikanga taketake ake mō teneki kīanga a Waikato-Maniapoto, me te motuhaketanga ō te noho ā-iwi, ā-hapū, ā-waka hoki. Mai rānō te aro ki te mana o ngā waka me ngō rātou ingoa rangatira; i kawē ai i ngā rōpū i te hekenga nui, ā, i whai oranga ai i Aotearoa i te tatūnga mai. Engari anō te pūtea i whakawehe i ngā iwi, i whakakotahi anō hoki rānei. I roto i ngā whakataunga kerēme, ka whakamahia ngā Poari ā-iwi hei whakahaere i ngā pūtea i riro i raro i ngā whakataunga kerēme (Ballara, 1998). Ka whakamahia ngā ingoa waka hei kīanga iwi hou anō hoki i ngēnei wā i hangaia ai ngā Poari me ngā Rūnanga i raro i ngā ture, i whakamana i ngā ingoa nei e te tirohanga Pākehā.

Ngā Rautaki Mātauranga

Nā runga anō i te maha o ngā āhuatanga hou i ngā ākinga ā te Pākehā, ka nui te hua o te mātauranga Pākehā me te whakaū anō i te mātauranga Māori. Ka kaha kitea teneki whāinga i te whakamahi ā te Māori i te whakataukī ā Āpirana Ngata hei whakatenatena i a rātou anō ki ngāna tauira:

‘E tipu e rea mō ngā rā o tōu ao. Ko tō ringa ki te rākau ā te Pākehā, hei oranga mō tō tinana. Ko tō ngākau ki ngā taonga ā ō tātou mātua tūpuna,

hei tikitiki mō tō māhunga. Ko tō wairua ki te Atua, nāna nei ngā mea katoa.’

I eke a Apirana i roto i ngā āhuetanga maha e hāngai ana ki ngā hanganga tuku iho o te Māori, me te ao Pākehā hoki hei tauira mō ngā uri whakatupuranga. E ai ki a Te Puea, i te whakawai ngā mātauranga ā te Pākehā i ngā uara Māori me ngā kōrero tuku iho (King, 2003), hoi nā Apirana i whakahau i a Te Puea ki te hoki anō ki ngōna ake tauira Māori hei arahi i a ia ki te aru i ngā mātauranga ā te Pākehā i roto i teneki ao hou. Ko te whakatū marae tētehi tauira i whāia e Te Puea, me te whakatūtū anō i ngā kapa haka o Waikato-Maniapoto. Ka huri anō te aro o Te Puea ki te tuku me te tiaki i ngā uri, kauaka o Waikato-Maniapoto anake engari, o te motu. I whakatūngia e Te Puea te whare noho o Te Rāhui ki roto o Kirikiriroa (ibid). I whakatōngia te wairua Māori ki roto i te whare noho nei mō ngā uri i heke mai ngā whakapapa rangatira o ngā iwi Māori e haere ana ki ngā kura tuarua me ngā whare wānanga i roto o Kirikiriroa. Ko te poi poi anō i te rangatahi Māori tētehi o ngā whāinga o Te Puea i roto i ngā taone (Wharemaru & Duffie, 1997). Ko Heeni Wharemaru tētehi o ngā kuia i tiaki i ngā rangatahi nei, ā i tino whakapono ki te kaupapa i te whāia e Te Puea. I pakeke mai ia i roto i ngā hanganga hapū me ngā hanganga iwi tawhito, ā, ka ako ki te noho i roto i te ao Pākehā. Nā whai anō tōna pūmau ki ngā uara tuku iho me te whakapono ki te Atua i roto i te ao hou e noho nei tātou.

I tiakina hoki a Te Arikinui i raro i te korowai ātawhai o Tuahine Heeni, i a ia e kuraina ana i te Kura Tuarua. Nā runga anō i ngā kupu tohutohu ā Te Puea, i whēnei ai te whakangūngū i a Piki i roto i ngā tikanga tuku iho ā ngā tūpuna me te mātauranga Pākehā hei kawē i tōna iwi ki te tau 2000. Nō muri tata mai i te wā o

te kura tuarua, ka whakawāhia a Piki hei Arikinui. E ai ki ngā tikanga tawhito, nā Henare Tūwhāngai i ui atu ki te minenga kia whakaaengia a Te Atairangikaahu hei Arikinui, hei Kuini. Ka whakaae katoa te motu ki teneki whakatau i runga i Te Arikinui (Tūrongo House, 2001).

Nō te wā i a Te Arikinui, ka tino kitea ngā hua o te mātauranga Māori i roto i te ao hou, ā, ka whānui atu te titiro ā ngā hanganga iwi hou. Ko te whanaketanga o ngā whare wānanga whēnei i a Te Wānanga o Aotearoa tētehi puawaitanga o ngā moemoeā o ngā tūpuna kia eke ai a Māori i teneki ao hurihuri. I tīmata anō teneki whakaaro i roto o Waikato-Maniapoto, i a Rongo Wētere, i tāna kite i te iwi o Waikato-Maniapoto e pūhoe ana i roto i ngā hanganga mātauranga Pākehā. Nā whai anō ka whāia ngā taurira rite ki tō Apirana ki te hiki anō ngā whānau me ngā hapū o Waikato-Maniapoto. Ināianei kua tāoro ngā hua o te mātauranga me ngā tikanga Māori ki te ao.

Ngā Tohunga

Huhua noa atu ngā rangatira o Waikato-Maniapoto e here ana ki ngā tūranga matua o te Kīngitanga hoki, i whai wāhi i roto i ngā kōkiritanga mātauranga Māori. I whakatōria ngā tikanga ake ā ngā hapū me ngā iwi o Tainui waka, otira o Waikato-Maniapoto, ki roto i ngā marautanga i te whakaakoria. Nā whai anō, ka ara mai ngā tohunga o ngā kōrero mō Waikato-Maniapoto. Koinei tētehi taurira e ora ai ngā kōrero tuku iho e hāngai ana ki ngā tikanga taketake ake ā te Māori kia hua ai te wairua me ngā whakatīnanatanga o ngā whakapono.

Nō nā tata nei ka hinga atu te kaumātua rangatira, a Ahorangi Tuhuatahi Pouroto Tui John Adams. He tohunga ake i whai mana i roto i ngā tūranga taketake ake i heke mai i ngā kāwai o Tainui waka, anō nei i whāia ngā ara mātauranga Pākehā

hoki (Waitomo News, 2009). I hangaia ngā tūmomo akoranga i raro i a Te Wānanga o Aotearoa hei ako i ngā kōrero o runga i ngā marae me te whakaaraara anō i ngā kōrero ake o runga i ngā marae. Ko te whakaaro ia he tuku iho tonu i ngā kōrero me ngā tikanga o Tainui waka kia ora tonu ai te mauri o ngōna iwi.

He tapu rawa te tūranga tuku iho i riro i a Koro Tui. Kei ngā rangi tonu ngā kōrero mō te tikanga whakaheke i teneki tūranga i ngēnei rangi tonu. Tērā pea i runga anō i ngā whakawai me ngā hanganga hou ā te Pākehā e pēhi ana i ngā hirikapo ki te āta wānanga me te whiriwhiri i te tapu o teneki tūranga.

Kia kua tātou e whakawarea e ngā hanganga hou neki ā te Pākehā, me te mea nei ka aukati rawa atu i a tātou ki te whakatinana tonu i ngā tikanga tuku iho. Ko tētehi tauira i puta whakawaho atu ai ngā pūkenga o te Māori ki te ao whānui, ko te whakatūnga o te whakaaturanga toi o Te Māori, i Te Āporo Nui, i Amerika (Mead, n. d.). I whai wāhi a Waikato-Maniapoto, arā a Koro Henare Tūwhāngai me Koro Wētere, i te taha takitaki i ngā karakia whakariterite, whakatūwhera anō i te whakaaturanga. He tauira anō teneki o te aroha nui o Waikato-Maniapoto ki ngā taonga tuku iho ā ngā tūpuna me te wairua tapu e here ana ki ngā taonga neki.

Kei te mātauranga me ngā kōrero tuku iho te whakatau, me te mea nei ki te āta titiro ki ngā rangahautanga, me te whakarongo anō ki te wairua me ngōna ia, mā te whai tonu i te mātauranga tuku iho e whano tonu ai tātou i runga anō i te pono me te māramatanga ki te kaupapa.

Huhua noa atu ngā tauira mātauranga hei whakamana i ngā kīanga i roto i ngā kōrero tuku iho, me te mea nei ka mārama te huri tonu o te ao, me ngā tikanga e hāngai ana ki teneki āhuatanga hurihuri i roto i ngā kīanga i te ao whānui. Kei runga i ngā whānau tonu te tikanga o te arahi i ngō rātou uri ake ki runga i ngā

marae me ngā kura ki te whai i ngā tūmomo tikanga, mātauranga hoki. Ka pakari ake, ka āhei te uri ki te whakamana i tāna ake kīanga me tōna mōhio.



I whakatairangahia ngā taonga o Te Maori i tāwāhi. Ko Koro Ruka Broughton rātou ko Koro Sonny Waru, ko Koro Kara Puketapu, ko Pīhopa Reeves, ko Tā Kīngi Ihaka, ko Koro Henare Tuwhangai, ko Bruce Gregory, ko Koro Wetere me Takuta Pita Sharples (Mead, n. d.).

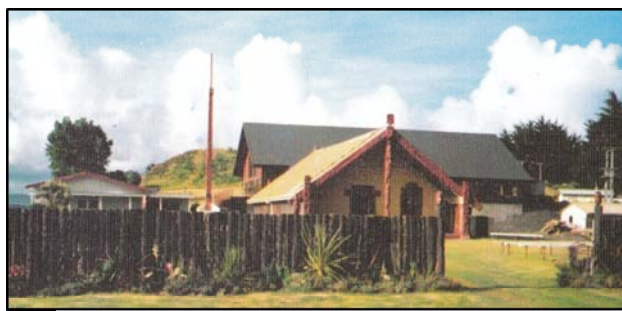

TIROHANGA-KĀWHIA

Ko Maketū Marae teneki. Kei muri i te marae, ko Te Ahurei, arā, te puke wānanga i tatū ai a Hoturoa i tōna taenga mai i Hawaiki (Forbes, 1986).

HE WHAKAMANA KĪANGA

Me hoki anō ki ngā tūmomo hanganga rōpū. Ka pakakina mai te hanganga ā-iwi o Waikato-Maniapoto i roto i ngā kaupapa e kotahi ai ngā hapū me ngā whānau e hono ana ki ngēnei iwi e rua, i roto i te kīanga kotahi. E ai ki ngā kōrero, he wā tōna i hapū ai a Ngāti Maniapoto, i roto i te huringa o ngā tau; engari a Waikato, kua noho hei iwi nā te aro ki te hanga o te whenua me te rere o te awa mā ngā pā me ngā nōhanga o ngā hapū maha. I roto i ngā whakataunga kōti, ka ngaro haere te mana o ngā hapū. I whakatauria kua ngarongaro haere ngā uri o ngētehi hapū, ā, i ngaro hoki ngā pānga whenua i raro i ngā kerēme me te tuku i te mana i raro i te tangata kotahi, te whānau kotahi rānei.

Ahakoā te maha o ngā uri o Waikato-Maniapoto me te roa o te oranga o teneki kīanga, nā ngā āhuatanga tōrangapū me ngā mahi ngahau i ora ai te kīanga nei. Nā whai anō e ora tonu ana teneki kīanga i ngēnei rangi tonu. Kāore te kupu ‘Ngāti’ i roto i te kīanga iwi nei. Ko te whakaaro ia, ka rere noa te kīanga Waikato-Maniapoto, me te kore Ngāti i roto. E ai ki ngā kōrero, mā te kaikōrero anō te kōwhiringa mēnā me tāpiri atu ki ngā uri o tētehi tupuna, me tāpiri rānei ki tētehi

karahuinga tāngata kua piri mō tētehi kaupapa mō te wā poto noa nei (Ballara, 1998). He wā tōna ka tīni ngā kīanga me te aro ā ngā uri ki tō rātou ake hanganga, e ai ki ngā āhuatanga o te wā; me he pakanga, he wehenga, he hononga, he matenga, he whānautanga pea rānei, ka whai mana ngērā āhuatanga i roto i ngā kīanga, ā, ka mau tonu i ngā kōrero tuku iho.

Ki tā ngētehi, he tirohanga hou teneki, engari ki a au nei, he mea tuku iho, nō mua i te wā i tere mai ngā waka i Hawaiki. He nui te aro ā ngā kairangahau, Māori mai, Pākehā mai hoki, ki te hanganga o ngā kupu mō ngā hanganga rōpū – ā-iwi, e whakaahua ana i te hono ki te kōiwi ake o te tupuna; ā-hapū, e whakaahua ana i te āhua o te wahine i te hapū ki tētehi uri; ā-whānau, e whakaahua ana i te whakawhānau me te hui tahi o ngā uri i te whānautanga mai. Ahakoa te kīanga ka whakamahia, he whakatīnanatanga katoa ngēnei o te whakapono ki te tapu me te mana o te tinana ake o te tangata, me te mārama ki ngā kāwai hekenga me te noho tahi ki ngā uri e whakapapa ana i ngā tūpuna ōrite.

Ka rangirua te tangata mēnā kāore he māramatanga ki ngā hanganga tuku iho, me ngā hanganga ā-ture nei. I mahi ngātahi te ao tawhito me te ao hou ki te āta takatū i ngā hanganga ture. Ko tā Pākehā he kaiponu mō te whenua, ā, ko tā Māori he ngana ki te pupuru tonu i ngā tikanga tuku iho, i roto i te ao hou. E whērā tonu ana te haere i ngēnei rangi tonu, Nā runga anō i te koretake o te torotoro haere ki te uiui me te kohikohi haere i ngā kōrero, ka rerekē ngā kīanga mō ngā iwi Māori o Te Waipounamu. I a rātou e whakaae ana ki te whakahui i ngā uri i raro i te kīanga iwi kotahi me ngōna pekanga, he rōpū e noho tonu atu ana me te whakamahi i ngā ingoa iwi i roto i te kīanga kotahi. E ai ki ngā kōrero o te Taraipunara, i te tau 1991 i ngā kōrero o Te Pūrongo o Ngai Tahu, he mārama te kite me te rongō, ahakoa i whakaturengia a Ngāi Tahu hei iwi matua, i whakamanangia tonutia e ngā Māori o Te Waipounamu te kīanga iwi Ngāi Tahu-

Ngāti Mamoe (Ballara, 1998), arā, he hononga o ngā iwi e rua nei, whēnei i a Waikato-Maniapoto.

Hei Whakaakoranga

He ritenga tō ngā iwi katoa i te wā ka piri tahi ki te iwi rite, i waho, i roto anō hoki, i tōna ake rohe. Ko te whakaaro ia hei whakatairanga i te mana o tōna ake iwi ā-kīanga nei. I te nuinga o te wā, ka piri tahi ngā whānau me ngā hapū moroiti ake o te iwi, ki te whakamana me te whakatairanga i tō rātou peka ā-whakapapa, ā-rohe hoki. He whakatūtū pā hou; he whakapaipai pā tawhito; he whakarauia ki ngā tauā hoki, ngētehi o ngā mahi, ā, ka huaina he ingoa mō te iwi hou e haere ake nei. I te nuinga o te wā ka whiria he tupuna e whakapapa ai rātou katoa. Nā whai anō, i te wā he hui i waho atu o te rohe o Tainui waka, ko Waikato-Maniapoto te kīanga iwi ka whakamahia e te nuinga, i runga anō i tōna whānuitanga ā-iwi nei. Ko Tainui waka tētehi anō kīanga ka tapaina ki runga i te iwi e haere ana i raro i te maru o te waka kotahi, arā, mō Waikato-Maniapoto, ko Tainui waka teraka. Nā Hitiri Te Paerata i whakamārama i te tikanga o te whakamahi i te kīanga o Tainui waka hei kīanga mō te iwi kotahi. I tae atu ia hei māngai mō te Karauna ki ngā hui kerēme o Ngāti Te Kauwhata i te tau 1881:

Ko Ngāti Maniapoto a Waikato, i tere mai i te waka orite. E mōhiotia ana he iwi kotahi. He rite ngā tikanga o runga i te waka me te noho ā-iwi.

(Ballara, 1998)

Nō muri mai ka wehewehe a Waikato, a Raukawa, a Maniapoto me Hauā, engari ko Hauā anō ka taea te mea i te kīanga Waikato. Kua whakamāramangia i roto i

ngā Pane Kōrero o mua, nā ngā pakanga, ka hua mai ngā hononga ki te hohou rongo, nāwai rā te tūhonohono haere o ngā iwi katoa.

Kei te ngarongaro haere ngā tikanga taumau mō te whakamana i te tikanga o te kotahitanga o ngā whānau, hapū, iwi hoki. Nō te tau 1931 ka amuamu ai a Rēweti Kōhere i roto i te niupepa Māori o Te Toa Takitini mō te ngarongaro haere o teneki tikanga tuku iho, arā, te taumau, te whakariterite moenga i waenga i ngā iwi (Ballara, 1998). Huhua noa atu ngā hua o ngēnei tūmomo tūhononga, i tua atu i te hanga hononga hou i roto i ia whakatupuranga me ngōna hononga. Arā te nui noa atu o te aroha; te whai pānga ki ngā rawa o ngā whānau katoa; te whai tūrangawaewae ki ngā wāhi maha, aha noa atu, aha noa atu. Hoi, i ngētehi wā, ki te nui rawa ngā here whakapapa ki wāhi kē atu, ka ngoikore ngētehi atu here whakapapa. He tauira anō hei whakakaha i ngā hononga whakapapa me ngōna pānga, engari mā roto ake i te whānau.

Ka whakamoea ngā whanaunga kia rehurehu te whakapapa. Ko te noho tahi te māramatanga ki ngā here ki te whenua me te whakapapa. Engari ko ngā here whakapapa ake ka whakatapungia, mō te whenua te take, hei pupuru i te whenua mō te whānau whānui ake me te mōhio he here pūmau ki te whenua. Koinei te pakaritanga o ngētehi iwi hoki (Ballara, 1998).

Hei Kaitiaki

Me tino tiaki i ngā taonga tuku iho, kia ora tonu ai mō āmua. Ko te Kīngitanga tētehi kaupapa e tino whakapono ai au. Ka ora tonu te tikanga tuku iho mō te kīanga o Waikato-Maniapoto i roto i tōna kaupapa nui, engari kāore teneki te kī, ko Waikato-Maniapoto te kaupapa nui o te Kīngitanga. Ahakoa tōna wairua nui mai rānō, ā, ka ora tonu mō ake, ko te hanganga i whakatīnanahia, arā, ko ngā āhuatanga whakahaere i ngā iwi ka haere tonu, ā, ka tīni tonu kia hāngai tonu ki

ngā uri whakatupuranga. Kāore a Kīngi Tāwhiao i huri atu i tōna whāinga, me te mea nei ka tonoa whēneitia a Te Paraehe e ia:

Taku tonu ki a koe e Te Paraehe, waihotia mai māku anō hei whakahaere aku whenua, me taku iwi.

(McCan, 2001)

He hohonu ngā whāinga, ngā tikanga, ngā mahi me ngā kawa o te Kīngitanga. Ko te whāinga matua kia whakarongo ki te tangi o te iwi me te kotahitanga. Nā te kotahitanga i hua ake ai te hanganga me te kīanga iwi nei a Waikato-Maniapoto. Nā Waikato-Maniapoto anō i kōkiri i te Kīngitanga ki te motu whānui i runga anō i te whakarongo ki ngā kōrero tuku iho ā ngā mātua mō te noho i raro i te Kīngitanga; me te whakapono anō hoki ki te wairua pai i roto i ngā tongi ā ngā Kīngi:

Kia niwha te ngākau ki te whakaū i ngā mahi atawhai.

(Tūrongo House, 2001)

Ko te whakaaro ia, nā te aro anō ā te Pākehā ki ngā papa nekeneke matua o te Kīngitanga, ka utaina, ā, ka whakahaungia ā Māori ki te whakamana anō i te kīanga iwi 'Waikato' hei kīanga iwi matua mō te iwi e whai nui ana i te Kīngitanga. Engari, kua kōrerohia i roto i ngā kōrero tuku iho, i ngā Pane Kōrero o mua ake, he kīanga tuku iho a Waikato-Maniapoto i roto i te Kīngitanga, ā, nā ngāna tikanga anō i taunaki i te mana o te noho o teneki hanganga iwi i raro i te Kīngitanga, anō nei te whakamahara mai ā ngā tūpuna, whērā i a Te Puea, mō ngā hononga ā-motu hoki.

I runga anō i ngā kōrero mō te kaitiaki, nā Te Wherowhero i kōrero mō te kōhua o tāna paipa (Hopa, 2009). He kākahu i utaina ki runga i a ia i Pūkawa, ā, ka momia e ia tāna paipa me te titiro ki te kōhua o tāna paipa, kātahi ia ka kī:

Ko te kōhua o tāku paipa ki a koutou e te Iwi. Waiho ko te kakau ki roto i tōku waha. Engari ki te peke koutou ki waho i te kōhua o tāku paipa, ko te ngau tērā o tōku niho ki a au anō.

(Tūrongo House, 2001)

Nō te ōrokohanga o te Kīngitanga, ka uru katoa mai ngā rawa me ngā tāngata ki te kaupapa neki. Nāwai rā rātou ka tāoro haere i runga anō i tō rātou ake mana motuhake. Ināianei kei te kitekite i ngā iwi e hokihoki mai ana ki te tautoko anō i te kaupapa o te Kīngitanga. Ko te whakaaro ia, koianei te waka hei kōkiri i ngā take me ngā kaupapa i te huringa o ngā tau. Neke atu i te 150 tau te Kīngitanga e ora ana, ā, kua pakari haere ngā hanganga iwi i roto i ngā piki me ngā heke o teneki ao hurihuri.

I roto i te huringa o ngā tau, kua kitea te huhua o rātou ngā Kahikatoa e ngarongaro haere ana. Nā ngā pēhitanga o te ao hou, ka ngoikore ngā hononga i waenga i te hunga rangatahi me ngā kaumātua. Kei te pākia ngā tikanga me ngā kōrero tuku iho, i runga anō i te mimiti o ngā puna kōrero (Tūrongo House, 2001). Ko te tiaki me te kōkiri tonu i ngā kaupapa te whāinga matua, engari me maumahara tonu i ngā puna e whāngai ana i ngā kōrero kia kauaka e mimiti. Ahakoa he rōpū e whakamahi tonu ana i te kīanga Waikato-Maniapoto, ko ngētehi, tē mōhio ki ngā kōrero tuku iho mō te kīanga. Ko ngētehi kāore e whakamahi ana i te kīanga, engari e mōhio ana ki ngā kōrero tuku iho. Nā te āta whakarongo me te tuku anō hoki i ngā kōrero ka hua ake ngēnei rerenga kētanga.

Koinei ko ngā tūmomo tikanga ā te Māori e whai tikitiki ai ngā panepane, kia tōtika ai te tū i te ao neki. Me whakamihia rātou i heke mōtuhi ki te ora i ngā ākinga ā te Pākehā. Engari ko rangatahi tonu teneki e tono tautoko ana i ngā kaumātua kia arahina mātou i te ara tika, kia kauaka e whakaitia i te mataku ki ngā āhuatanga o te rangatahi. Hoi ko rangatahi anō teneki e whakahau ana i te rangatahi anō kia whakarongo kia manawanui, ā, kia āta whakarongo ki ngā kōrero e pakakina mai ai ngā tikanga o roto. Koinei ngā tino pūkenga kei te ngarongaro haere, me āta tōia anōtia ki roto i te hunga rangatahi kia pakari ake ai a Māori me ngāna whāinga āpōpō.

Mō Āmua

Kua tīmata kē te huri ā te rangatahi ki te mahi tahi ki tō ngā kaumātua taha, i roto i ngā āhuatanga whakahaere i ngā Poari ā-iwi. Kua whai wāhi mātou te hunga rangatahi i roto i ngā rōpū moroititi me ngā hui e kōkiri ana i ngā rautaki hei whakapiki i te iwi. E aro atu ana au ki ngā āhuatanga hei whakapiki i te hunga rangatahi, me te mea nei ko ngā kōrero tuku iho ā ngā tūpuna tētehi āhuatanga hei whakapakari i te hunga rangatahi ki te eke i roto i teneki ao hou. Kei te rongoi te noho wehewehe ā ngā reanga neki, me te mea nei e whakatairangahia ana te motuhaketanga o te noho tahi ā ngā kaumātua ki te rangatahi, hei ringa poipoi i te ao hou. Ahakoa e taea ana teraka āhuatanga mō ngētehi, kāore i taea mōku ake. I mate noa atu tōku ruruhi me tōku koroheke i mua i taku whānautanga mai, nō reira i arahina au e ngā kaumātua i tiaki i ngōku Kōhanga Reo me ngōku Kura, Kapa hoki.

Ka ora tonu te reo, me ngā kīanga mā ngā tauira whakaako mātauranga. Kua roa te Kīngitanga me ngāna pononga e kōkiri ana, e tautoko hoki ana i ngā rautaki whakaora i te reo me ngā tikanga Māori. Nā te tautoko ā Te Arikinui Te Atairangikaahu, ināianei ko Kīngi Tūheitia me Atawhai, i te kaupapa o te

Kōhanga Reo, ō te Kura Kaupapa Māori, ō te Wharekura me ngā Whare Wānanga, kua kitea te kanohi o te Kīngitanga i roto i ngāna kaupapa huhua, ā, kua pakari anō a Waikato-Maniapoto, otirā a Tainui waka i ngā hanganga kura Māori. Mēnā kāore te Pane Ariki e taea ana te waha haere i ngā kaupapa ki ngā hui katoa, he rangatira anō ka tohua hei kanohi mō te Kāhui Ariki, me te Kīngitanga ki tauaka kaupapa.

I roto i taku wā, i ngā kaupapa Kapa Haka, Manu Kōrero, whakatere waka hoki, ko Koro Hone Haunui, o Waikato-Maniapoto, te kanohi matua mōku, e kaha tonoa nei, e kaha tautoko nei, e kaha waha hoki nei i ngā kaupapa e whakatenatena ana i te hunga rangatahi kia ū tonu ki tō rātou reo me ngā tikanga tuku iho. I tāoro ia hei māngai mō Te Arikiniui, ā, ināianei e whano tahi ana ki tō te Kīngi taha, ki ngā hui. Ko tōna kīanga iwi e whakatīnanahia ana i roto i ngāna mahi mō Waikato-Maniapoto.

Ko Janise Eketone te Kaiwhakahaere o te Poari Māori o Maniapoto. Ko Waikato-Maniapoto anō tētehi kīanga iwi mōna. Ahakoa e kaha kōkiringia ana ngā kaupapa o te iwi o Maniapoto, ka whakahuatia te kīanga iwi Waikato-Maniapoto i runga anō i ngōna hononga whakapapa ki ngā hapū o Waikato me Maniapoto hoki (Eketone, 2009).

E ai ki ngā kōrero, kei te ngoikore te whakamahi i teneki kīanga i ngēnei rā, i te mimiti haere o rātou e whakapono ana, e whakaheke tonu ana i ngā kīanga me ngā whakapono o ngā reanga o mua mō Waikato-Maniapoto iwi. Ahakoa e whakamahia tonutia ana e te reanga o mua i tō tātou Kīngi hou, nā te torutoru o rātou, kāore i te tino rangona. Engari kāore anō rātou i tino whakaheke ki ngā whakatupuranga hou.

He torutoru noa iho mātou e whakamahi ana i runga i ngā kaupapa tuku iho. Kua matapakihia te mahi tahi i roto i ngā pakanga ā-iwi o Waikato-Maniapoto ki a

Ngāti Toa mā, anō nei ko ngā iwi ō te motu. He pakanga anō i te whai mai, i hui katoa ai a Ngāi Māori ki te pakanga ki a Pākehā. He tūmomo huinga tāngata, whānau, hapū, iwi hoki i runga anō i te pakanga mō te mana motuhake o tētehi rōpū. Nā ngā pakanga, ka hua ake ngā moenga me ngā tūhonotanga whakapapa o waenga i a Waikato-Maniapoto. Ka mahi tahi, ka noho tahi, ā, ka tae ki te wā me whakatū Kīngi. I roto i te whanaketanga o te Kīngitanga, kua ara mai ngā tikanga mahi tahi o Waikato-Maniapoto mō te oranga o te Kīngitanga.

Kei roto anō i te whakaako i te mātauranga o ngā tūpuna o Waikato-Maniapoto, te urupare ki te oranga o ngā kōrero mō te kīanga iwi o Waikato-Maniapoto, me ngāna tikanga hoki. Ko Waikato ngā kaitiaki, ā, ko Maniapoto ngā huruhuru o te Kīngitanga. E kaiponu ana te āhua o Waikato ki tā Maniapoto i runga anō i ngā take whakahaere o te Kīngi i waho atu i ngā pīrenuku o Maniapoto, me te mea nei nā Maniapoto te nui o te manaaki me te tautoko i ngā wā kua pahure, ā, kāore mō te hoki mai ki te tautoko i ngā take e kōkirihia ana e Maniapoto, e ai ki tā Maniapoto whakapae (Turner, 2009). He paku noa ngā hua ka tāoro i te whakamahi i te kīanga i ngēnei rā i te takiwā o Maniapoto, i runga anō i ngā tūmomo whakapono rerekē ki ngā mahi i hua ake i roto i te hanganga o teneki kīanga iwi. He kaha te papātanga o te kīanga nei i runga i te wairua o ngētehi atu i te wā ka hua ake teneki kīanga.

Nā ngā kūaretanga o te nuinga o Maniapoto ki tōna tūranga i roto i ngā whakahaeretanga o te Kīngitanga, i te kore whakaheke i ngā kōrero tuku iho mō te kaupapa o te Kīngitanga ki ngā whakatupuranga hou, ka ngarengare tonu tōna nei rongu ki te noho tata atu. He whakatekau ka whoatungia hei pūtea āwhina mō te Kīngitanga (Turner, 2009). Ko ngā kai, ngā ringawera, me ngā māngai i ngā Poukai, me te Koroneihana ngā mahi rerekē ā Waikato-Maniapoto ki te

whakamana i ngā kaupapa maha i raro i te Kīngitanga. Nō reira mā te Kīngitanga anō hei tiaki i te mana, te tapu me te wairua o ngā tūpuna o Waikato-Maniapoto.

Ko ngā hanganga ture hei whakamana i ngēnei āhuatanga i roto i te ao hou, kia tūturu, ā, kia whai māramatanga ngā uri whakatupuranga o Waikato-Maniapoto e kōkiri ana ki te ao hou. Ko tētehi āhuatanga kua whakatairangahia i roto i teneki tuhinga roa, ko te hua me te pukenga i roto i te whakarongo ki te wairua o ngā kōrero, e ora tonu ai, e whai mana tonu ai ngā kīanga me ngā tikanga tuku iho. Ko te mate ā ngā ture, he whakarehurehu i te whakapapa me ngā hononga ki ngā kōrero e pupuru ana i te wairua, i runga anō i ngā rautaki ake ā tētehi.

Ko tētehi o ngā whāinga o teneki rangahau i te kīanga me te iwi o Waikato-Maniapoto, hei whakaohoho, hei tiaki i te kaupapa o te Kīngitanga, arā ko tōna nei wairua, tōna mauri, tōna tapu me tōna mana. Kei roto i te reo, i te whenua me te toto te oranga tonutanga o te iwi. Kua mārama mai anō i roto i ngā matapakinga whakapapa mō Waikato-Maniapoto, me te Kīngitanga anō hoki, te hononga ki te motu. Nā whai anō ngā hononga ki ngā kīanga iwi kē atu.

Nā runga anō i ngā tūhono whakapapa ki ngā iwi maha, ka hua mai he kīanga iwi anō, ā, ka whai tūrangawaewae anō. Mā te whakaheke me te whakapono ki ngā kōrero tuku iho mō ngā kīanga e kōrerohia tonutia, e rangona tonutia. He pukenga whakaheke anō teneki āhuatanga, arā te āhei ki te noho i roto me te whakamana hoki i ngā kīanga, me ngā whakapapa huhua. Mā ngā tūmomo kaupapa hei whakangāwari, hei whakamana i ngā kīanga ka whakamahia (Ballara, 1998). Ehake teneki te kī, ka nui ake, ka moroiti ake rānei te mana o ngā kīanga me ngā hononga whakapapa. Ko au tonu te whakatīnanatanga o ngā whakapapa me ngā kīanga neki. Mā te ako tonu mō Waikato-Maniapoto, me te tuku tonu i ngā kōrero ki ngōku uri, e ora tonu ai te kīanga o Waikato-Maniapoto me ngāna tikanga.

“Kahukura i te rangi, ko au ki raro nei tāwhana kau ai...”

I te Tuhinga

MAI NGĀ PUKAPUKA

Angas, G. F. (1979). *Early Paintings of the Maori*. Wellington: A. H. & A. W. Reed.

Ashwell, B. Y. (1878). *Recollections of a Waikato missionary: Printed for Private Circulation*. Auckland: William Atkin.

Auckland Historical Society (N.Z.). (1980). *Historical Journey: Journal of the Auckland-Waikato Historical had come back to me*. Auckland: Auckland Historical Society.

Baker, P. (1988). *King and Country Call: New Zealanders, Conscription and the Great War*. Auckland: Auckland University Press.

Ballara, A. (1998). *Iwi: The dynamics of Māori tribal organisation from c.1760 to c.1945*. Wellington: Victoria University Press.

Ballara, A. (1993). Te Paea Tiaho ? - 1875. In *Dictionary of New Zealand Bibliography*. Wellington: Ministry for Culture and Heritage.

Ballara, A. (1996). Te Waharoa, Tupu Atanatiu Taingakawa 1844/1845 - 1929. In *Dictionary of New Zealand Bibliography*. Wellington: Ministry for Culture and Heritage.

Ballara, A. (1996). Te Wherowhero, Piupiu 1886/1887 - 1937. In *Dictionary of New Zealand Bibliography*. Wellington: Ministry for Culture and Heritage.

Barrett-Aranui, H. (1999). *A Gossamer of Wisdom: Truths Enshrouded Within the Ancestral House of Ngaati Maniapoto*. Hamilton: Waikato Print, University of Waikato.

Best, E. (1952). *The Maori As He Was*. Wellington: Government Printer.

Biggs, B. (1998). Jones, Pei Te Hurinui 1898-1976. In *Dictionary of New Zealand Bibliography Volume Four (1921-1940)*. Wellington: Ministry for Culture and Heritage.

Biggs, B. (1883-1891). *Rohe Potae Transcript*.

Biggs, B., & Jones, P. (1995). *Nga Iwi o Tainui: The traditional history of the Tainui People: Nga koorero tuku iho a nga tupuna*. Auckland: Auckland University Press.

Bissett, H. (Producer), Marshall, O. (Writer), & Wilson, R. (Director). (2002). *Inside New Zealand* [Motion Picture]. New Zealand.

- Board, N. Z. (1995). *Deed of Settlement: Parties, Her Majesty the Queen in Right of New Zealand*. Wellington: s.n.
- Bradbury, E. (1923). *The Settlement and Development of the King Country, New Zealand: Early History, Industry and Resources, Scenic Attractions*. Auckland: E. Bradbury.
- Brazendale, G. (n.d.). *John Whiteley: land sovereignty and the land wars of the 19th century*. Orewa: Wesley Historical Society (NZ).
- Brook, T. (1991). *Consequences of the New Zealand wars for Maori, 1869-1893*. Wellington: Learning Media, Ministry of Education.
- Brown, C. R. (1929). *Maori Witchery: Native Life in New Zealand*. London: Dent.
- Buck, P. (1970). *The Coming of the Maori*. Whitcombe & Tombs.
- Burns, P. (1980). *Te Rauparaha: A New Perspective*. Auckland: Penguin Books.
- Burton, A. (1980). *King Country Journey*. Rotorua: The Gallery.
- Chaplow, C. (2003). *Who planted the tree?: a story of Waikato, Taranaki and the King Country*. Hamilton: Print House Ltd.
- Christie, W. (1998). *A race apart: parliament and race separation, the story*. Auckland: Wyvern Press.
- Clark, T. K. (1992). *Te Ihingarangi: A History of the Karapiro-Maungatari Area*. Hamilton: Electricity Corporation of N.Z.
- Cowan, J. (2006). *Tales of the Maori Bush*. Auckland: Reed.
- Cowan, J. (1916). The Bush Explorers: A Memory of the King Country, Swag and Camp. In *The Rohepotae Forest (about 1891 or 1892) [and] Mount Egmont; Further Reminiscent*. (p. 10).
- Craig, D. (1990). *King Country: NZ's last frontier*. Mount Maunganui: R.S. Craig.
- Craig, D. (1978). *Land of the Maniapoto*. Te Kuiti: King Country Chronicle.
- Craig, D. (1962). *South of the Aukati line*. Te Kuiti: King Country Chronicle.
- Craig, D. (1995). *The Realms of King Tawhiao: With Review of Causes of 1860-1864 Māori Wars*. Tauranga: D. Craig.
- Crown, P. N., & Te Ruki, G. S. (2004). *Te Kete Kōrero: He Kohinga Kōrero Kaumātua: Ngā Tūpuna Taketake o Ngāti Maniapoto*. Te Kuiti: Kōwhai Consulting.
- Dalton, B. J. (1967). *War and Politics in New Zealand: 1855-1870*. Sydney: Sydney University Press.

- Day, K. (1983). *Te Tai Hauauru: Maori Tribal Carving From the Western District*. Auckland: Unpublished MA Thesis, University of Auckland.
- Donnelly, B. M. (1949). *The Maori King Movement*. Auckland: Unpublished MA Thesis, University of Auckland.
- Douglas, A. (1999). *The length of a memory*. Auckland: Educational Programmes.
- Forbes, T. (1986). *Te Tumu o Tainui*. Kāwhia: Maketu Marae Trustees.
- Gorst, J. E. (1864). *The Maori King*. Auckland: Reed Books.
- Gorst, J. E. (1975). *The Maori King: or, The Story of our Quarrel with the Natives of New Zealand*. Christchurch: Capper Press.
- Henare, M. (1990). Maniapoto, Rewi Manga ? - 1894. In *Dictionary of New Zealand Bibliography*. Wellington: Ministry for Culture and Heritage.
- Howe, K. R. (1970). *Missionaries, Maoris, and "Civilization" in the Upper-Waikato, 1833-1863: A Study in Cultural ContactL With Special Reference to the Attitudes and Activities of the Reverend John Morgan of Otawhao*. Auckland: Unpublished MA Thesis, University of Auckland.
- Jones, P. T. (1960). *King Potatau: An Account of the Life of Potatau Te Wherowhero, the First Maori King*. Wellington: Polynesian Society.
- Jones, P. T. (1961). *Puhiwāhine, Maori Poetess*. Christchurch: Pegasus Press.
- Kerr, W. (1983). *Te Tahaaroa a Ruapuutahanga*. Auckland: Unpublished MA Thesis, University of Auckland.
- King, M. (2003). *Te Paea: A Life*. Auckland: Reed Publishing.
- Marr, C. (1996). *Rangahaua Whānui District 8: The Alienation of Maori Land in the Rohe Potae (Aotea Block), 1840-1920*. Waitangi Tribunal.
- McCan, D. (2001). *Whatiwhatihoe: The Waikato Raupatu Claim*. Wellington: Huia Publishers.
- McDonald, B. M. (1977). *Rewi Manga Maniapoto: A Study in the Changing Strategies of Nineteenth Century Maori Political Leadership*. Auckland: Unpublished MA Research Essay, University of Auckland.
- McGregor, J. (1893). *Popular Maori Songs, as Written by the Maoris of Waikato, February, 1864*. Auckland: J. H. Field, printer.
- McLintoch, A. H. (1966). King Country. In *Encyclopedia of New Zealand*.
- McLintock, A. H. (1953). *Liquor and the King Country: An Examination of the Facts Concerning a Sacred or Solemn Pact...Said to Have Been Made Between*

- the Government of New Zealand and the Maori Chiefs of the King Country.* Wellington: Govt. Printer.
- Meredith, P. (n.d.). Maniapoto in the Waikato Settlements. *Maniapoto ki tua o te Puniu: Maniapoto beyond the Puniu River* .
- Morgan, J. (1833-1865). *Papers*. Te Awamutu: Church Missionary Society.
- New Zealand Maori Land Court. (1973). *N.Z. Native Land Court Hearing in Otorohanga of Waikato Tribes and Maori King Family, 1890*. Salt Lake City: Genealogical Society of Salt Lake City.
- New Zealand Maori Land Court. (1973). *N.Z. Native Land Court Hearing in Otorohanga of Waikato Tribes and Maori King Family, 1890*. Salt Lake City: Genealogical Society of Salt Lake City.
- New Zealand Ministry of Maori Affairs. (1991). *A Statistical Profile of the Waikato Tribe*. Wellington: Manatu Maori.
- Ngata, A. T. (1972). *Waikato of a Hundred Taniwhas* . Wellington: Victoria University of Wellington.
- Ngata, A., & Hurinui, P. T. (1990). *Nga Moteatea: He Maramara Rere no nga Waka Maha Part III*. Auckland, New Zealand: The Polynesian Society Inc.
- Opening Te Kohaarua, 1987, Maniaroa*. (1987). Te Awamutu: Rose Town Print.
- Paki-Titi, R. (1998). *Rangimārie: Recollections of her life*. Wellington: Huia Publishers.
- Parker, J. (2005). *Frontier of Dreams: The Story of New Zealand: From Treaty to Nationhood*. Auckland: Scholastic.
- Phillipps, W. J. (s.d.). *The Te Kuiti House*. Wellington: Tombs.
- Reischek, A. (1933). *Yesterday in Maoriland: New Zealand in the 'eighties*. London; Toronto: Cape.
- Robertson, J. B. (1949). *The tribes of Te Awamutu district*. Te Awamutu: Historical district.
- Scott, G. (1993). Taonui Hikaka ? - 1892. In *Dictionary of New Zealand Bibliography*. Wellington: Ministry for Culture and Heritage.
- Scott, G. (1990). Te Awa-i-taia, Wiremu Nera ? - 1866. In *Dictionary of New Zealand Bibliography*. Wellington: Ministry for Culture and Heritage.
- Smith, S. P. (1910). *Maori Wars of the Nineteenth Century*. Christchurch: Whitcombe and Tombs Limited.
- Stokes, E. (1988). *Mokau: Maori Cultural and Historical Perspectives*. Hamilton: University of Waikato.

Te Rangikahere, Wiremu. (1854). *Genealogical table of the Waikato tribes*. In Grey Collection, Auckland Public Library. Auckland: s.n.

Te Rangituatahi Te Kanawa manuscripts: a Maori genealogy of Waikato tribes. (1973). Salt Lake City: Genealogical Society of Salt Lake City.

Te Ruki, G. S. (2005). *Toitū te puoro: songs of te Rohe Pōtae*. Te Kuiti, NZ: Tui Trust.

Toataua, H. (n.d.). *Tainui and the Treaty of Waitangi: Tainui me te Tiriti*. Hamilton: Laser Copy Centre.

Turner, A. T. (1986). *Oparure Marae: To Commemorate the Official Opening of the new Carved Meeting House, Te Waipatiti Tuarua, Saturday, 29th March, 1986*. New Zealand: s.n.

Turner, T. M. (1995). *Hetet Reunion Held at Te Kuiti Marae: 31st December 1994 to 3rd Hanuary 1995*. Te Kuiti: T.M. Turner.

Tūrongo House. (1999). *Koroki: My King*. Ngāruawāhia: Tūrongo House Archives.

Tūrongo House. (2001). *Te Arikinui: And The Millenium of Waikato*. Ngāruawāhia: Tūrongo House Archives.

Woolford Roa, B. (2008). *Less Than a Pig: The Alienation of Māori Land in the Northwest King Country*. Auckland: Unpublished PhD Thesis, University of Auckland.

Wright, M. (2006). *Fighting Past Each Other: The New Zealand Wars 1845-1875*. Auckland: Reed.

Wharemaru, H., & Duffie, M. K. (1997). *Heeni: A Tainui Elder Remembers*. (M. K. Duffie, Ed.) Auckland: Harper Collins Publishers.

MAI I TE IPURANGI

Burton Brothers. (2009, June 9). Retrieved February 25, 2010, from NZ History: <http://www.nzhistory.net.nz/media/photo/wahanui-huatare>.

Kingcountry.co.nz. (2009). *Home Page*. Retrieved 02 08, 2010, from Kingcountry.co.nz: <http://www.kingcountry.co.nz/images/gannet-island.jpg>

Maniapoto Maori Trust Board. (n. d.). *Nga Marae o Maniapoto*. Retrieved 01 27, 2010, from Maniapoto Maori Trust Board: www.maniapoto.iwi.nz.

Mead, H. M. (n. d.). *Te Maori in New York*. Retrieved February 25, 2010, from Art New Zealand: <http://www.art-newzealand.com/Issues31-40/temaori.htm>.

Olliver, N. (2005). *Korotangi*. Retrieved February 23, 2010, from NZ Birds: nzbirds.com/birds/korotangi.html.

Royal, T. A. (2008). *Ngā waewae tapu - Māori Exploration*. Retrieved August 2009, from Te Ara - the Encyclopedia of New Zealand:
<http://www.TeAra.govt.nz/TheBush/UnderstandingTheNaturalWorld/NgaWaewaeTapuMaoriExploration/en>.

Taitoko, W. (1990). *Maniapoto Maori Trust Board: A Tribal History, 1990*. Retrieved July 30, 2009, from Maniapoto Maori Trust Board:
<http://www.mat.maori.nz/maniapototrustboard>.

Taylor, L. S. (2000-2002). *Web Gallery - Original Paintings*. Retrieved 02 08, 2010, from Lynne Sinclair Taylor:
http://www.lynnesinclairtaylor.com/art/images/pirongia_patterns.jpg.

Te Pua Wānanga ki te Ao. (2006). *Te Kāhui Manutāiko*. Retrieved Feb 17, 2008, from Waikato University:
<http://www.waikato.ac.nz/smpd/research/researchethics.shtml>.

Te Puna Mātauranga o Aotearoa. (2006). Alexandra Turnbull Library Map Collection. Wellington, New Zealand.

Te Puna Mātauranga o Aotearoa: Timeframes. (1847). *1822-1886: Te Werowero, or Potatau the principal chief of all Waikato. Te Waru, principal chief of the Nga Ti Apakura tribe. Te Pakaru, principal chief of the Nga Ti Maniapoto tribe*. Retrieved 01 28, 2010, from <http://timeframes.natlib.govt.nz>.

Te Puna Mātauranga o Aotearoa: Timeframes. (n. d.). *Photograph of stones marking bow and stern of Tainui (canoe), Kawhia*. Retrieved 01 28, 2010, from <http://timeframes.natlib.govt.nz>.

Te Puna Mātauranga o Aotearoa. (n. d.). *Ngāti Maniapoto Chiefs, 1885*. Retrieved February 25, 2010, from Dictionary of New Zealand Bibliography:
http://www.dnzb.govt.nz/dnzb/Enlarged_Pic?ImageID=2020.

Te Puni Kōkiri. (2010, 01 27). Tainui Map. Auckland, New Zealand.

Te Puni Kōkiri. (n. d.). *Waikato Iwi*. Retrieved 02 08, 2010, from Te Kāhui Māngai: <http://www.tkm.govt.nz/iwi/waikato/#>.

Waikato-Tainui Te Kauhanganui Incorporated. (2007). *Company Profile*. Retrieved 01 27, 2010, from Waikato-Tainui:
http://www.tainui.co.nz/companyprofile/company_profile.htm.

WAIATA

Herangi, T. P. (2003, Paengawhāwhā). *Ngā Rā o Hune*. (T. W. Rākaumanga, Performer) Matamata High School, Matamata, Waikato, Aotearoa.

Te Wharekura o Rākaumanga. (2000, 06 23). *Timatanga e Te Puea: Poi Item*. Aotea Civic Centre, Auckland, NZ.

UIUI / KŌRERO Ā-WAHA

Hopa, M. (2009, July 31). Ko Waikato-Maniapoto te Iwi. (T. I. Ngaia, Interviewer). Kāwhia, Aotearoa.

Pokaia, T. (2009). Te Kīanga Waikato-Maniapoto. (T. I. Ngaia, Interviewer) Kirikiriroa, Waikato, Aotearoa.

Rauputu, H. (2010, 02 18). (T. I. Ngaia, Interviewer). Kirikiriroa, Aotearoa.

Roa, T. (2007, October 10). Ko Waikato-Maniapoto te Iwi. (T. I. Ngaia, Interviewer). Kirikiriroa, Aotearoa.

Turner, N. (2009, September 9). Ko Waikato-Maniapoto te Iwi. (T. I. Ngaia, Interviewer). Otorohanga, Aotearoa.

Tuwhangai, H. (1984). Oral Submission by Henare Tuwhangai. Māngere, Aotearoa.

TUHINGA KŌRERO O TE WĀ

Phillipps, W. J. (1955). Korotangi. *Te Ao Hou* , 36.

Waikato-Tainui. (2009, March). Te Puna o Te Roimata. *Te Hookioi: E Rere Atu Ana* , p. 29.

Waitomo News. (2009, August 25). Waitomo News. *Much Loved Kaumatua Dies*, p. 1.

Waitomo News. (2010, Poutū-te-rangi 4). Scholar's work now on the net. *Waitomo News*, p. 14.

WHAKAATURANGA OREORE O TE WĀ

Te Karere (02.12.2005). [Motion Picture]. Television New Zealand.

Te Karere (11.09.2006). [Motion Picture]. Television New Zealand.

Te Karere (21.08.2006). [Motion Picture]. Television New Zealand.

Te Karere (30.11.2005). [Motion Picture]. Television New Zealand.

Waka Huia: *Diggeress Te Kanawa* (n.d.). [Motion Picture]. Television New Zealand.

Waka Huia: *Hui Te Rangiora* (n.d.). [Motion Picture]. Television New Zealand.

Waka Huia: *Koro Wetere* (n.d.). [Motion Picture]. Television New Zealand.

Waka Huia: *Korotangi* (n.d.). [Motion Picture]. Television New Zealand.

Waka Huia: *Miki Tautoko Ratu* (n.d.). [Motion Picture]. Television New Zealand.

Waka Huia: *Moteatea Part One* (n.d.). [Motion Picture]. Television New Zealand.

Waka Huia: *Moteatea Part Two* (n.d.). [Motion Picture]. Television New Zealand.

Waka Huia: *Porepore* (n.d.). [Motion Picture]. Television New Zealand.

Waka Huia: *Puhiwahine* (n.d.). [Motion Picture]. Television New Zealand.

Waka Huia: *Raupatu* (06.09.1987). [Motion Picture]. Television New Zealand.

Waka Huia: *Rereahu* (n.d.). [Motion Picture]. Television New Zealand.

Waka Huia: *Riketa* (1996). [Motion Picture]. Television New Zealand.

Waka Huia: *Roa Whanau* (n.d.). [Motion Picture]. Television New Zealand.

Waka Huia: *Rua* (n.d.). [Motion Picture]. Television New Zealand.

Waka Huia: *Te Hononga* (n.d.). [Motion Picture].

Waka Huia: *Tokanganui* (n.d.). [Motion Picture].

Waka Huia: *Turangawaewae* (31.05.1987). [Motion Picture].

Waka Huia: *Waikato Awa Part 2* (n.d.). [Motion Picture].

Waka Huia: *Waikato Awa Part One* (n.d.). [Motion Picture].

Waka Huia: *Waikato Raupatu* (n.d.). [Motion Picture].

Waka Huia: *Waimiha* (n.d.). [Motion Picture].

Waka Huia: Whakapapa Ngapuhi/Waikato/Maniapoto. (n.d.). 28. New Zealand.

NGĀ ĀPITIHINGA

Āpitihangā a – Pepa Tuku Mōhiohio

KAIRANGAHAU – TE INGO NGAIA

Waikato-Maniapoto (Pūrekireki Marae),
Taranaki, Ngāruahinerangi, Ngāti Porou, Ngāti Whakaue.
te_ingo@hotmail.com, 0211201477

KAIARAHĪ MATUA – NGAHUIA TE AWEKOTUKU

ngahuia@waikato.ac.nz, 07 838 4466 ext. 5023

KAIARAHĪ HĀPAI – JACKIE TUAUPIKI

tuaupiki@waikato.ac.nz, 07 838 4466 ext. 5017

TAITARA RANGAHAU: KO WAIKATO-MANIAPOTO TE IWI

He rangahau i te takenga mai o te kīanga neki a 'Waikato-Maniapoto' hei kīanga iwi.

Te Ara Rangahau

- He hopu kōrero i tētehi mihini hopu reo mō te kīanga 'Waikato-Maniapoto'.
- He kape tuhi i ngā kōrero mō 'Waikato-Maniapoto' mai i ngā uiui.
- He whakaputa rīpoata e whāriki ana i ngā take matua ka puta i te ngako o ngā uiui.
- Ka whakamahia ngā pitopito kōrero e whai wāhi ana hei wānanga, hei taunaki i te Tuhinga Roa (toru pepa te rahi) mō te whakatutuki i te Tohu Paerua.

Ngā Pātai

- Kua rongō koe i te kīanga 'Waikato-Maniapoto' hei kīanga iwi?
- Ki whea rangona ai teneki kīanga?
- Ko wai mā e whakamahi ana i teneki kīanga?
- I ahu mai te kīanga 'Waikato-Maniapoto' i whea?
- He aha te take e kī ana ko Waikato-Maniapoto te iwi?
- He aha ngā hua o te whakamahi i teneki kīanga i ngēnei rā?
- He aha kē atu ngā kīanga iwi ka whakamahia i te takiwā o Waikato-Maniapoto?

Mōhiohio mō te Kaiuru

- Ingoa
- Pakeke
- Hanga wahine/tāne
- Reo Kōrero
- Hapū
- Iwi

Āpitianga e – Pepa Whakaae

TAITARA RANGAHAU: KO WAIKATO-MANIAPOTO TE IWI

Whakapuakanga ki te Kaiuru

- 1) Kua pānuihia e au te Pepa Tuku Mōhiohio Rangahau, ā, kua whakamāramahia ngā kōrero atu anō mō teneki rangahau;
- 2) Kua whakautungia paitia aku pātai mō teneki rangahau, ā, e mārama ana au ka taea e au te pātai i ngētehi anō pātai ki te hiahiatia;
- 3) E mārama ana ka taea e au te puta i teneki rangahau i te wā e hiahiatia ana e au; te whakahē ranei ki te whakautu i ngētehi o ngā pātai ka pātaihia e te kaiuiui;
- 4) E whakaae ana au ki te tuku kōrero i runga i te tikanga muna;
- 5) Kei te whakaae au hei Kaiuru ki teneki rangahau i raro i ngā kōrero o te Pepa Tuku Mōhiohio Rangahau;
- 6) E whakaae ana au kia hopungia ngā kōrero i te mihini hopu reo, ā, ka kapetuhia a muri;
- 7) Me *whakahokia mai ngā kōrero ki a au / whakahokia ngā kōrero ki taku whānau; (whakakorengia te whakautu tē hāngai ki a koe)*
- 8) Kei te *whakaae / whakahē* au ki whakamahia ngā kōrero kua hopuanga mō rangahau kē atu e hāngai ana ki teneki kaupapa (*whakakorengia te whakautu tē hāngai ki a koe*)

Ingoa o te Kaiuru

Waitohu

Te Rā / /

Mokamoka Whakapā

Ingoa o te Kairangahau

Waitohu

Te Rā / /

Ingoa o te Kaiarahi

Mokamoka Whakapā

Ngahuia Te Awekotuku
SMPD – Te Pua Wānanga ki te Ao
Private Bag 3105
Waikato Mail Centre
Hamilton 3240